

# SITE/SOIL EVALUATION FOR ON-SIT WASTEWATER

APPLICANT NAME \_\_\_\_\_

DATE \_\_\_\_\_

FACTORS		PROFILES												
		1	2	3	4	5	6	7	8	9	10			
LANDSCAPE POSITION	.1940													
SLOPE (%)	.1940													
HORIZON 1 DEPTH		0-18	0-18	—————→										
Texture Group	.1941(A)(1)	LS	LS											
Consistence	.1941													
Structure	.1941(A)(2)													
Mineralogy	.1941(A)(3)													
HORIZON 2 DEPTH		18-36	18-24	—————→										
Texture Group	.1941(A)(1)	Sc	ScL											
Consistence	.1941													
Structure	.1941(A)(2)													
Mineralogy	.1941(A)(3)													
HORIZON 3 DEPTH			24-36	—————→										
Texture Group	.1941(A)(1)		Sc											
Consistence	.1941													
Structure	.1941(A)(2)													
Mineralogy	.1941(A)(3)													
HORIZON 4 DEPTH														
Texture Group	.1941(A)(1)													
Consistence	.1941													
Structure	.1941(A)(2)													
Mineralogy	.1941(A)(3)													
SOIL WETNESS	.1942													
RESTRICTIVE HORIZON	.1944													
SAPROLITE	.1943/1956													
CLASSIFICATION	.1948													
LONG TERM ACCEPTANCE RATE	.1955	2	3	3	3	—————→								

$\frac{120}{3} = 40$   
 $\frac{40}{2} = 20$

# SITE PLAN FOR: PINE GROVE DEVELOPMENT CORP.

TOWNSHIP: BARBECUE-HARNETT CO., N.C.

SCALE: 1" = 60'

DATE: NOVEMBER 9, 2000

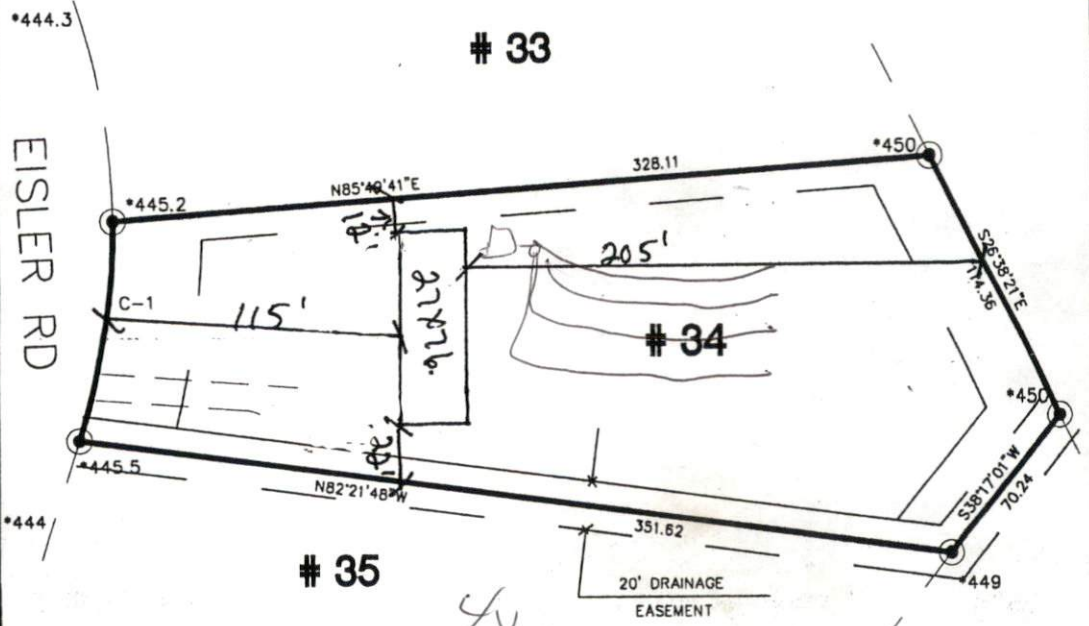

CURVE DATA

C	BEARING	CHD	RAD
C-1	N 08°50'29" E	87.80	280

### NOTE:

BEING ALL OF LOT # 34, HEATHER BROOK ESTATES, PHASE 4, RECORDED IN MAP BK 2000, PG. HARNETT COUNTY REG.  
ALL IMPROVEMENTS SHOWN AS PROPOSED.

### LEGEND:

- FIP FOUND IRON PIPE
- SIP SET IRON PIPE
- R/W RIGHT OF WAY
- ELEVATIONS
- PP POWER POLE

I FURTHER CERTIFY THAT THIS PROPERTY (DOES) (DOES NOT) LIE WITHIN A SPECIAL FLOOD HAZARD AREA AS DESIGNATED BY FIRM FLOOD INSURANCE

I, **ROBERT J. BRACKEN** CERTIFY THAT I HAVE DRAWN THIS PLAN IN MY DIRECTION AND SUPERVISION. THIS PLAN IS DRAWN FROM AN ACTUAL FIELD AND SURVEY THAT THE ERROR OF CLOSURE WAS CALCULATED BY LATITUDE AND DEPARTURE IS 1/10,000.  
*Robert J. Bracken*  
REGISTERED LAND SURVEYOR

**BRACKEN & ASSOCIATES**  
ENGINEERING • SURVEYING  
P. O. BOX 532 • SANFORD NC 27330  
Off (919) 776-5622 Fax (919) 774-6717