

IMPROVEMENT PERMIT 01-5-1195

Be it ordained by the Harnett County Board of Health as follows: Section III, Item B. "No Person shall begin construction of any building at which a septic tank system is to be used for disposal of sewage without first obtaining a written permit from the Harnett County Health Department."

Name: (owner) Pine Grove Dev.
Property Location: SR# 1114 Blanchard 246 Farmhouse CT
Subdivision FARM @ Five Ponds Lot # 43

Tax ID # _____ Quadrant # _____
Number of Bedrooms Proposed: 3 (27x76) Lot Size: .58 AC

Basement with Plumbing: [] Garage: []
Water Supply: [] Well [X] Public [] Community
Distance From Well: 50 ft.

Following is the minimum specifications for sewage disposal system on above captioned property. Subject to final approval.

Type of system: [] Conventional [X] Other Pump To Conv.
Size of tank: Septic Tank: 1000 gallons Pump Tank: 1000 gallons
Subsurface Drainage Field No. of ditches 5 exact length 80 width of ditches 3 depth of ditches 18 MAX in.
French Drain Required: _____ Linear feet

Date: 02-08-01
Signed: Joe L... Environmental Health Specialist

This permit is subject to revocation if site plans or intended use change.

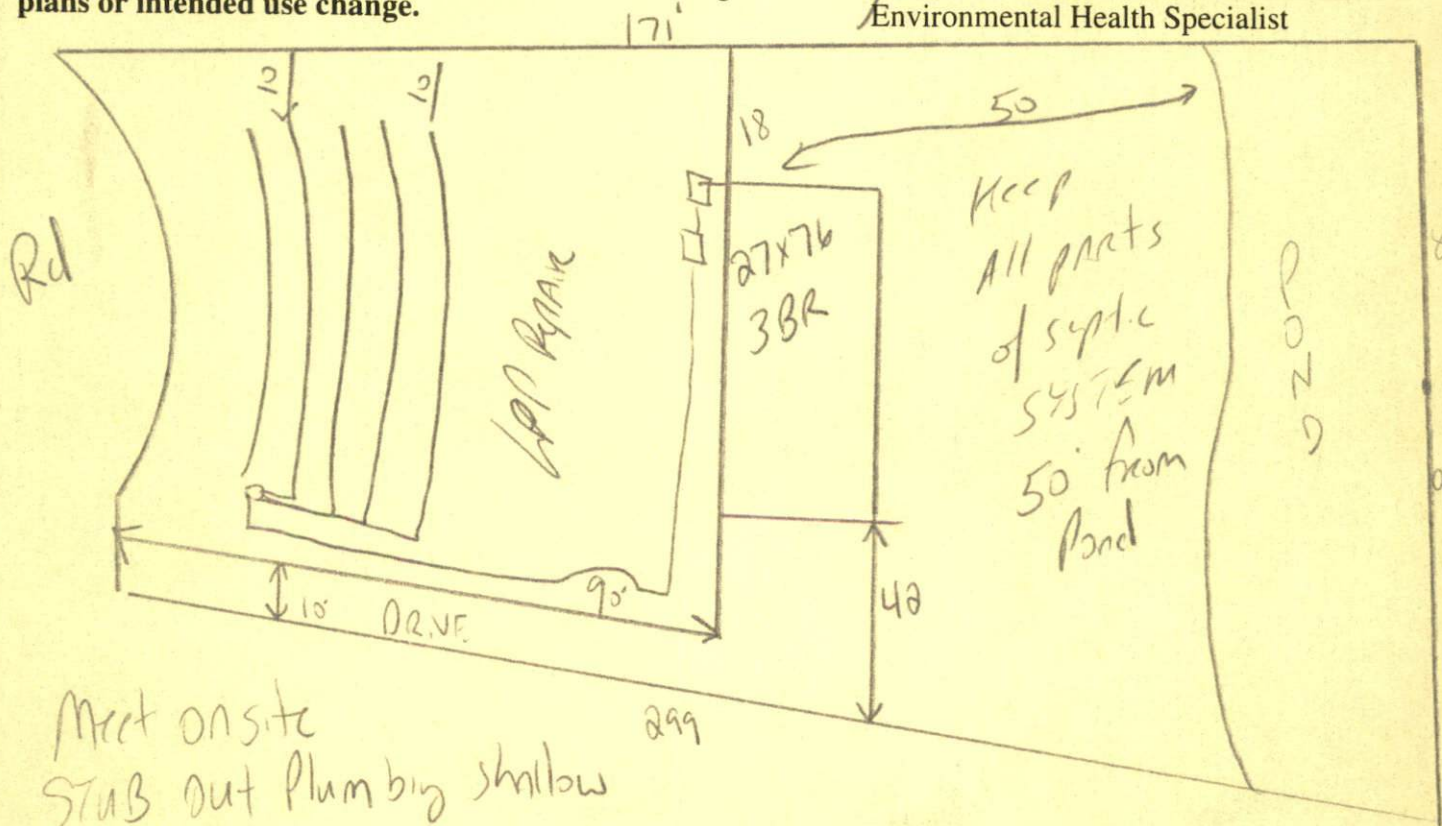

Meet on site
STAB out Plumbing shutoff
Maintain All set Backs Do Not Drive or Park on system

H/ HARNETT COUNTY HEALTH DEPARTMENT AUTHORIZATION TO CONSTRUCT

Authorization is hereby given to construct a wastewater system to the specifications described by Harnett County Health Department Improvement Permit # 17604. This authorization shall be valid for a period not to exceed five (5) years from the date of issuance. This authorization will be invalid if ownership, site plans, or intended use change.

Owner or Authorized Agent Pine Grove Dev. Corp

Name: Telephone # 498-2204

Address:

Property Location: SR # 1114 Road Name

New Installation X Repair Septic Tank X Nitrification Lines X

Subdivision Farm @ 5 Ponds Lot # 43

Number of Bedrooms Proposed: 3 (27x76) Lot size:

Basement With Plumbing Without Plumbing

Water Supply: Well Public X Minimum Well Setback: ft.

Type of System: Conventional Other X

Tank Volume: Septic Tank 1000 gallons Pump Chamber 1000 gallons

Nitrification Field Specifications

Number of fields 1 Number of Lines per Field 5 Length of lines 80

Width of ditches 3 ft. Depth of ditches 18 inches

French Drain: Linear feet required Depth of gravel

No wastewater system shall be covered or placed into use by any person until an inspection by the Harnett County Health Department has determined that the system has been installed according to the conditions of the improvement permit and that a valid operations permit has been issued.

Authorized Agent for Harnett County Health Department

Name: Joe W. [Signature] Date: 02-08-01