

# SITE/SOIL EVALUATION FOR ON-SITE WASTEWATER

APPLICANT NAME \_\_\_\_\_

DATE \_\_\_\_\_

FACTORS		PROFILES										
		1	2	3	4	5	6	7	8	9	10	
LANDSCAPE POSITION	.1940											
SLOPE (%)	.1940											
HORIZON 1 DEPTH		0-38	—————→									
Texture Group	.1941(A)(1)	SCL										
Consistence	.1941											
Structure	.1941(A)(2)											
Mineralogy	.1941(A)(3)											
HORIZON 2 DEPTH		38+	—————→									
Texture Group	.1941(A)(1)	SC										
Consistence	.1941											
Structure	.1941(A)(2)											
Mineralogy	.1941(A)(3)											
HORIZON 3 DEPTH												
Texture Group	.1941(A)(1)											
Consistence	.1941											
Structure	.1941(A)(2)											
Mineralogy	.1941(A)(3)											
HORIZON 4 DEPTH												
Texture Group	.1941(A)(1)											
Consistence	.1941											
Structure	.1941(A)(2)											
Mineralogy	.1941(A)(3)											
SOIL WETNESS	.1942											
RESTRICTIVE HORIZON	.1944											
SAPROLITE	.1943/.1956											
CLASSIFICATION	.1948											
LONG TERM ACCEPTANCE RATE	.1955	5										

LTR - 5  
1x240 18"

DATE: NOVEMBER 9, 2000

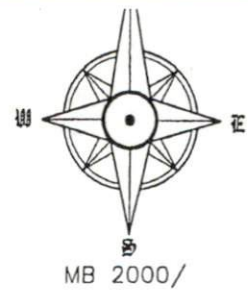

# 32

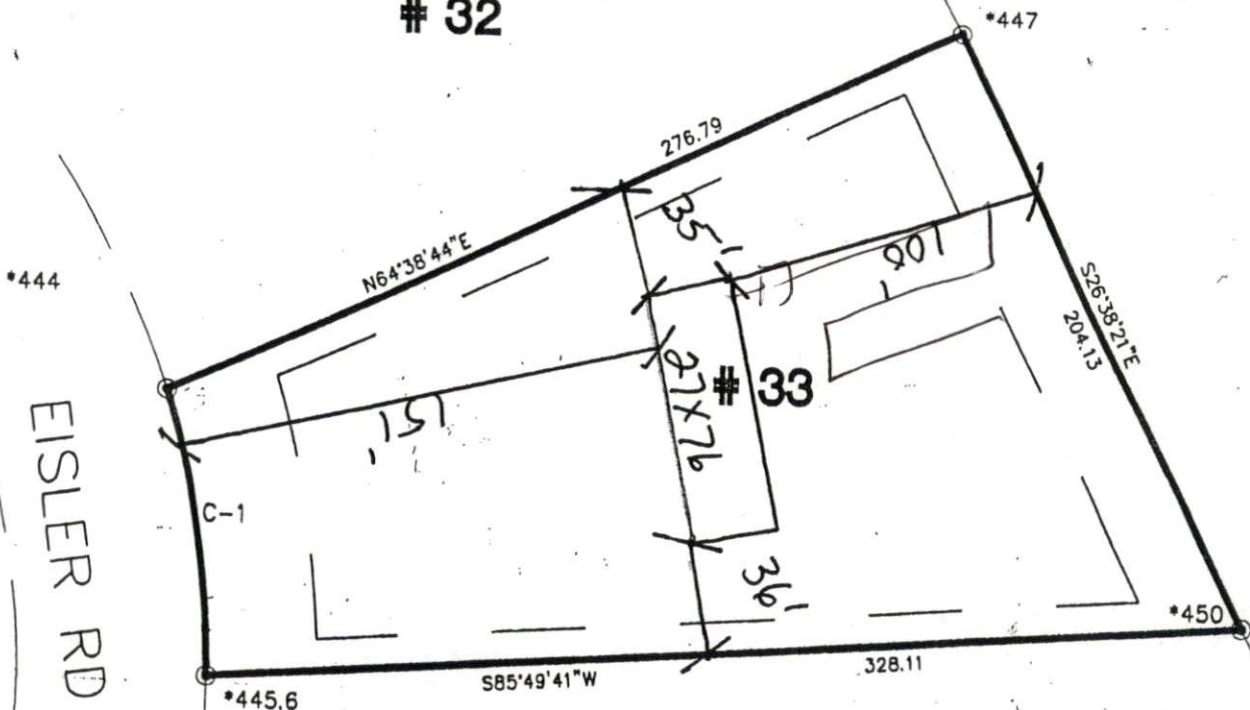

EISLER RD

# 34

1x240  
18-24

CURVE DATA

C	BEARING	CHD	RAD
C-1	N 09 19 16 W	88.98	280

NOTE:

I FURTHER CERTIFY THAT THIS PROPERTY (DOES NOT) LIE WITHIN A SPECIAL FLOOD HAZARD AREA AS DESIGNATED BY FIRM FLOOD INSURANCE

BEING ALL OF LOT # 33, HEATHER BROOK ESTATES, PHASE 4, RECORDED IN MAP BK 2000, PG HARNETT COUNTY REG. ALL IMPROVEMENTS SHOWN AS PROPOSED.

LEGEND:

- FIP FOUND IRON PIPE
- SIP SET IRON PIPE
- R/W RIGHT OF WAY
- \* ELEVATIONS
- PP POWER POLE

I, ROBERT J. BRACKEN CERTIFY UNDER MY DIRECTION AND SUPERVISION THIS MAP DRAWN FROM AN ACTUAL FIELD SURVEY THAT THE ERROR OF CLOSURE WAS CALCULATED BY LATITUDE AND DEPARTURE IS 1/10,000.3

*Robert J. Bracken*  
REGISTERED LAND SURV



BRACKEN & ASSOCIATES

ENGINEERING • SURVEYING  
P. O. BOX 532 • SANFORD NC 27330  
Off (919) 776-5622 Fax (919) 774-6717

HP: 5131

22  
22  
22

22  
22  
22