

SITE/SOIL EVALUATION FOR ON-SITE WASTEWATER

APPLICANT NAME _____

DATE _____

FACTORS		PROFILES									
		1	2	3	4	5	6	7	8	9	10
LANDSCAPE POSITION	.1940										
SLOPE (%)	.1940										
HORIZON 1 DEPTH		038									
Texture Group	.1941(A)(1)	SL									
Consistence	.1941										
Structure	.1941(A)(2)										
Mineralogy	.1941(A)(3)										
HORIZON 2 DEPTH		387									
Texture Group	.1941(A)(1)	SL									
Consistence	.1941										
Structure	.1941(A)(2)										
Mineralogy	.1941(A)(3)										
HORIZON 3 DEPTH											
Texture Group	.1941(A)(1)										
Consistence	.1941										
Structure	.1941(A)(2)										
Mineralogy	.1941(A)(3)										
HORIZON 4 DEPTH											
Texture Group	.1941(A)(1)										
Consistence	.1941										
Structure	.1941(A)(2)										
Mineralogy	.1941(A)(3)										
SOIL WETNESS	.1942										
RESTRICTIVE HORIZON	.1944										
SAPROLITE	.1943/.1956										
CLASSIFICATION	.1948										
LONG TERM ACCEPTANCE RATE	.1955	.5									

UTORR
5
1 x 290 18"

TOWNSHIP: BARBECUE-HARNETT CO., N.C.

SCALE: 1" = 50'

DATE: NOVEMBER 9, 2000

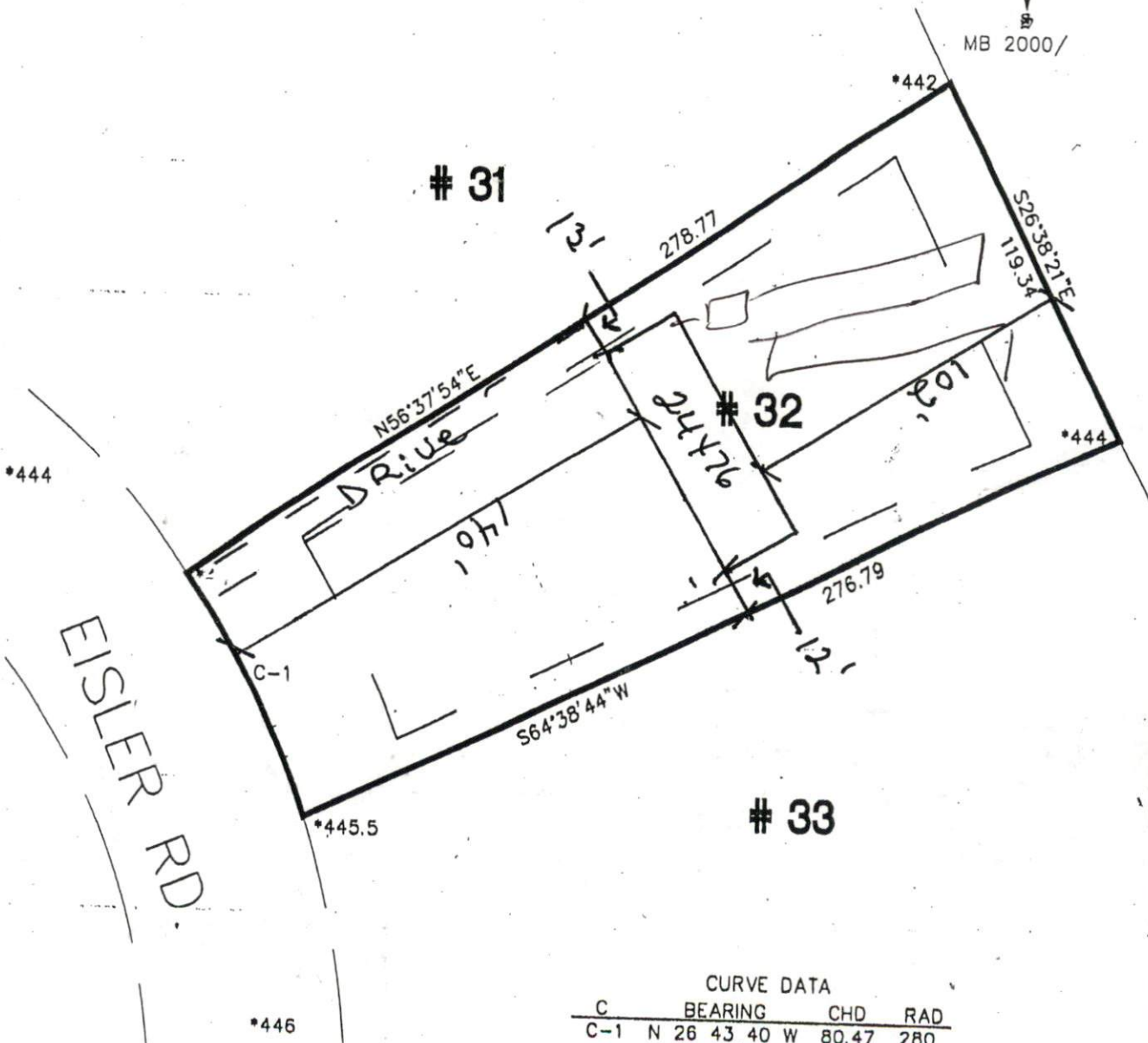
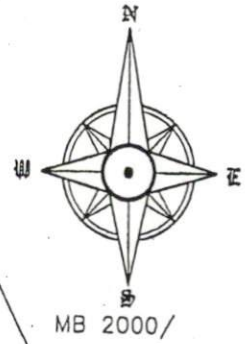

CURVE DATA

C	BEARING	CHD	RAD
C-1	N 26 43 40 W	80.47	280

NOTE:

I FURTHER CERTIFY THAT THIS PROPERTY (DOES NOT) LIE WITHIN A SPECIAL FLOOD HAZARD AREA AS DESIGNATED BY FIRM FLOOD INSURANCE

BEING ALL OF LOT # 32, HEATHER BROOK ESTATES, PHASE 4, RECORDED IN MAP BK 2000, PG , HARNETT COUNTY REG. ALL IMPROVEMENTS SHOWN AS PROPOSED.

LEGEND:

- FIP FOUND IRON PIPE
- SIP SET IRON PIPE
- R/W RIGHT OF WAY
- ELEVATIONS
- PP POWER POLE

I, **ROBERT J. BRACKEN** CERTIFY THAT MY DIRECTION AND SUPERVISION OF THIS MAP WAS DRAWN FROM AN ACTUAL FIELD SURVEY AND THAT THE ERROR OF CLOSURE WAS CALCULATED BY LATITUDE AND LONGITUDE.

BRACKEN & ASSOCIATES