

APPLICANT NAME \_\_\_\_\_

DATE \_\_\_\_\_

FACTORS		PROFILES								
		1	2	3	4	5	6	7	8	9
LANDSCAPE POSITION	.1940									
SLOPE (%)	.1940									
HORIZON 1 DEPTH		0-18								
Texture Group	.1941(A)(1)	SL								
Consistence	.1941									
Structure	.1941(A)(2)									
Mineralogy	.1941(A)(3)									
HORIZON 2 DEPTH		18-42								
Texture Group	.1941(A)(1)	SL								
Consistence	.1941									
Structure	.1941(A)(2)									
Mineralogy	.1941(A)(3)									
HORIZON 3 DEPTH										
Texture Group	.1941(A)(1)									
Consistence	.1941									
Structure	.1941(A)(2)									
Mineralogy	.1941(A)(3)									
HORIZON 4 DEPTH										
Texture Group	.1941(A)(1)									
Consistence	.1941									
Structure	.1941(A)(2)									
Mineralogy	.1941(A)(3)									
SOIL WETNESS	.1942									
RESTRICTIVE HORIZON	.1944									
SAPROLITE	.1943/1956									
CLASSIFICATION	.1948									
LONG TERM ACCEPTANCE RATE	.1955	G								

1x200  
18-24

# PLOT PLAN FOR: PINE GROVE DEVELOPMENT CORP.

TOWNSHIP: BARBECUE-HARNETT CO., N.C.

SCALE: 1" = 50'

DATE: NOVEMBER 9, 2000

PLAN APPROVAL  
 DISTRICT RAZOR USE DWMH  
 #BED ROOMS 3  
 1-9-01 D. Johnson  
 Zoning Administrator

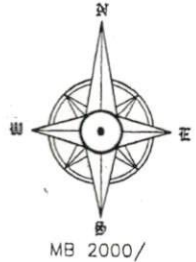

Carl Nye  
 1-9-01  
 SJ-57  
 # 30 52 Boy

### Required Property Line Setbacks

	Required	Actual
Front	25'	50'
Side	# 280'	7/2'
Corner		
Rear	25'	100'
Nearest Building	10'	

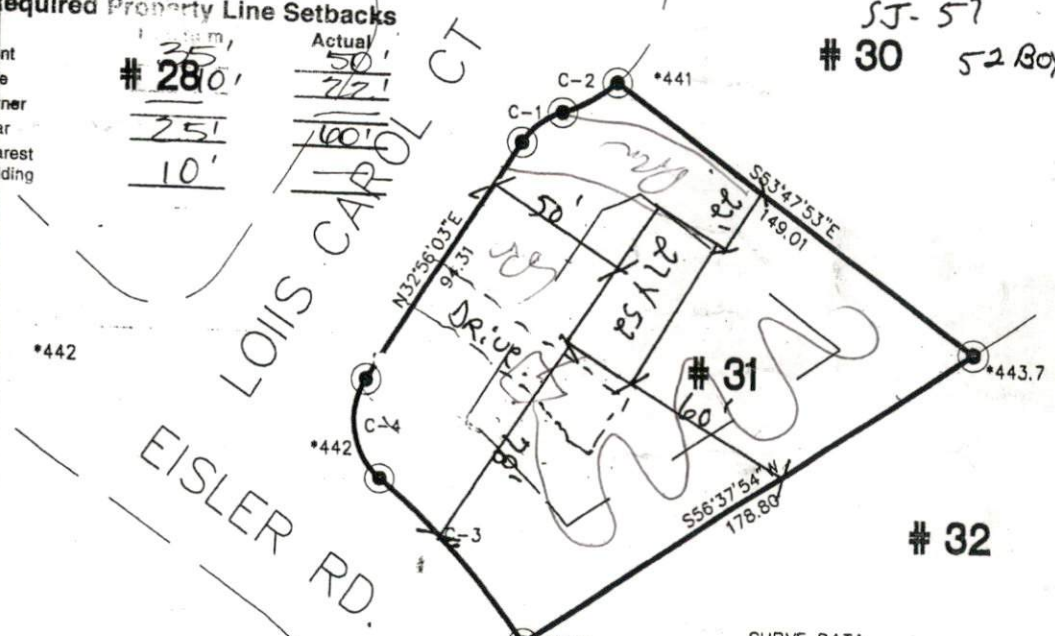

C	BEARING	CHD	RAD
C-1	N 52 50 36 E	33.09	25
C-2	N 60 33 50 E	74.39	50
C-3	N 42 28 15 W	72.94	280
C-4	N 08 30 38 W	33.09	25

*Handwritten:*  
 17200  
 18-21

### NOTE:

I FURTHER CERTIFY THAT THIS PROPERTY (DOES NOT) LIE WITHIN A SPECIAL FLOOD HAZARD AREA AS DESIGNATED BY FIRM FLOOD INSURANCE

BEING ALL OF LOT # 31, HEATHER BROOK ESTATES, PHASE 4, RECORDED IN MAP BK 2000, PG , HARNETT COUNTY REG. ALL IMPROVEMENTS SHOWN AS PROPOSED.

### LEGEND:

- FIP FOUND IRON PIPE
- SIP SET IRON PIPE
- R/W RIGHT OF WAY
- ELEVATIONS
- PP POWER POLE

I, **ROBERT J. BRACKEN** CERTIFY THAT I AM THE REGISTERED LAND SURVEYOR FOR THIS PROJECT. MY DIRECTION AND SUPERVISION OF THIS SURVEY WAS DRAWN FROM AN ACTUAL FIELD AND SURVEY THAT THE ERROR OF CLOSURE WAS CALCULATED BY LATITUDE AND DEPARTURE IS 1:10,000.  
 L-1373  
*Robert J. Bracken*  
 REGISTERED LAND SURVEYOR

**BRACKEN & ASSOCIATES**  
 ENGINEERING • SURVEYING  
 P. O. BOX 532 • SANFORD NC 27330  
 Off (919) 776-5622 Fax (919) 774-6717