

APPLICANT NAME _____

DATE _____

FACTORS		FILES								
		1	2	3	4	5	6	7	8	9
LANDSCAPE POSITION	.1940									
SLOPE (%)	.1940									
HORIZON 1 DEPTH		10-18	→							
Texture Group	.1941(A)(1)	SL								
Consistence	.1941									
Structure	.1941(A)(2)									
Mineralogy	.1941(A)(3)									
HORIZON 2 DEPTH		18-48	18-48	→						
Texture Group	.1941(A)(1)	SC								
Consistence	.1941									
Structure	.1941(A)(2)									
Mineralogy	.1941(A)(3)									
HORIZON 3 DEPTH		48+								
Texture Group	.1941(A)(1)	SC								
Consistence	.1941									
Structure	.1941(A)(2)									
Mineralogy	.1941(A)(3)									
HORIZON 4 DEPTH										
Texture Group	.1941(A)(1)									
Consistence	.1941									
Structure	.1941(A)(2)									
Mineralogy	.1941(A)(3)									
SOIL WETNESS	.1942									
RESTRICTIVE HORIZON	.1944									
SAPROLITE	.1943/1956									
CLASSIFICATION	.1948									
LONG TERM ACCEPTANCE RATE	.1955	4	→							

1x300
18+30"

4/380

PLOT PLAN FOR:

HP: 5147

PINE GROVE DEVELOPMENT CORP.

TOWNSHIP: BARBECUE-HARNETT CO., N.C.

SCALE: 1" = 50'

DATE: NOVEMBER 7, 2000



PLAT APPROVAL
 DISTRICT RAZOR USE DWVH
 #BEDROOMS 3
01-03-01 *[Signature]*
 Zoning Administrator

Required Property Line Setbacks

	Required	Actual
Front	35'	60'
Side	10'	15'
Corner		
Rear	25'	74.5'
Nearest Building	10'	

MAP BK. 2000/

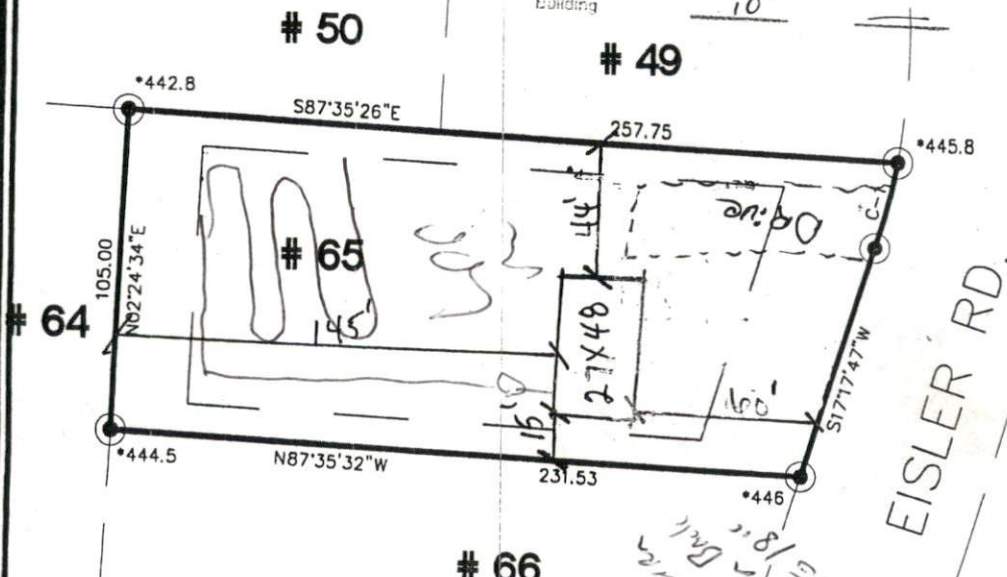

CURVE DATA

C	BEARING	CHD	RAD
C-1	S 14 06 13 W	29.39	220

NOTE:

I FURTHER CERTIFY THAT THIS PROPERTY (DOES NOT) LIE WITHIN A SPECIAL FLOOD HAZARD AREA AS DESIGNATED BY FIRM FLOOD INSURANCE.

BEING ALL OF LOT # 65, HEATHER BROOK ESTATES, PHASE 4, RECORDED IN MAP BK 2000, PG. HARNETT COUNTY REG.

ALL IMPROVEMENTS SHOWN AS PROPOSED.

LEGEND:

- FIP FOUND IRON PIPE
- SIP SET IRON PIPE
- R/W RIGHT OF WAY
- ELEVATIONS
- PP POWER POLE

I, **ROBERT J. BRACKEN** CERTIFY THAT UNDER MY DIRECTION AND SUPERVISION, THIS PLOT PLAN WAS DRAWN FROM AN ACTUAL FIELD SURVEY AND THAT THE ERROR OF CLOSURE WAS CALCULATED BY LATITUDE AND DEPARTURE IS 1/10,000.

[Signature]
 REGISTERED LAND SURVEYOR

BRACKEN & ASSOCIATES
 ENGINEERING • SURVEYING
 P. O. BOX 532 • SANFORD NC 27330
 Off (919) 776-5622 Fax (919) 774-6717

HP: 5147