

HARNETT COUNTY HEALTH DEPARTMENT
AUTHORIZATION TO CONSTRUCT

Authorization is hereby given to construct a wastewater system to the specifications described by Harnett County Health Department Improvement Permit # 17010. This authorization shall be valid for a period not to exceed five (5) years from the date of issuance. This authorization will be invalid if ownership, site plans, or intended use change.

Owner or Authorized Agent Thomas Clarkson

Name: _____ Telephone # 498-9117

Address: _____

Property Location: SR # 1220 Road Name Sharp M

New Installation Repair _____ Septic Tank Nitrification Lines

Subdivision Thomas Clarkson Lot # _____

Number of Bedrooms Proposed: 4 (24x70) Lot size: 2.0 ac

Basement _____ With Plumbing _____ Without Plumbing _____

Water Supply: Well _____ Public Minimum Well Setback: _____ ft.

Type of System: Conventional Other _____

Tank Volume: Septic Tank 1000 gallons Pump Chamber _____ gallons

Nitrification Field Specifications

Number of fields 1 Number of Lines per Field 6 Length of lines 100

Width of ditches 3 ft. Depth of ditches 18 max inches

French Drain: Linear feet required _____ Depth of gravel _____

No wastewater system shall be covered or placed into use by any person until an inspection by the Harnett County Health Department has determined that the system has been installed according to the conditions of the improvement permit and that a valid operations permit has been issued.

Authorized Agent for Harnett County Health Department

Name: Joe W. [Signature] Date: 12-20-2000

SITE PLAN APPROVAL

DISTRICT R420R USE DWMH

#BEDROOMS 4

Date 12-15-00 AD [Signature]

Zoning Administrator _____

NCSR # 1220 "SHARPE RD." (UNPAVED)

Required Property Line Setbacks

WAYNE & FRANCES W. SPIVEY
DB, 608, PG 218

	Minimum	Actual
Front	10'	110'
Side	10'	10'
Corner	10'	10'
Rear	25'	25'
Nearest Building	10'	10'

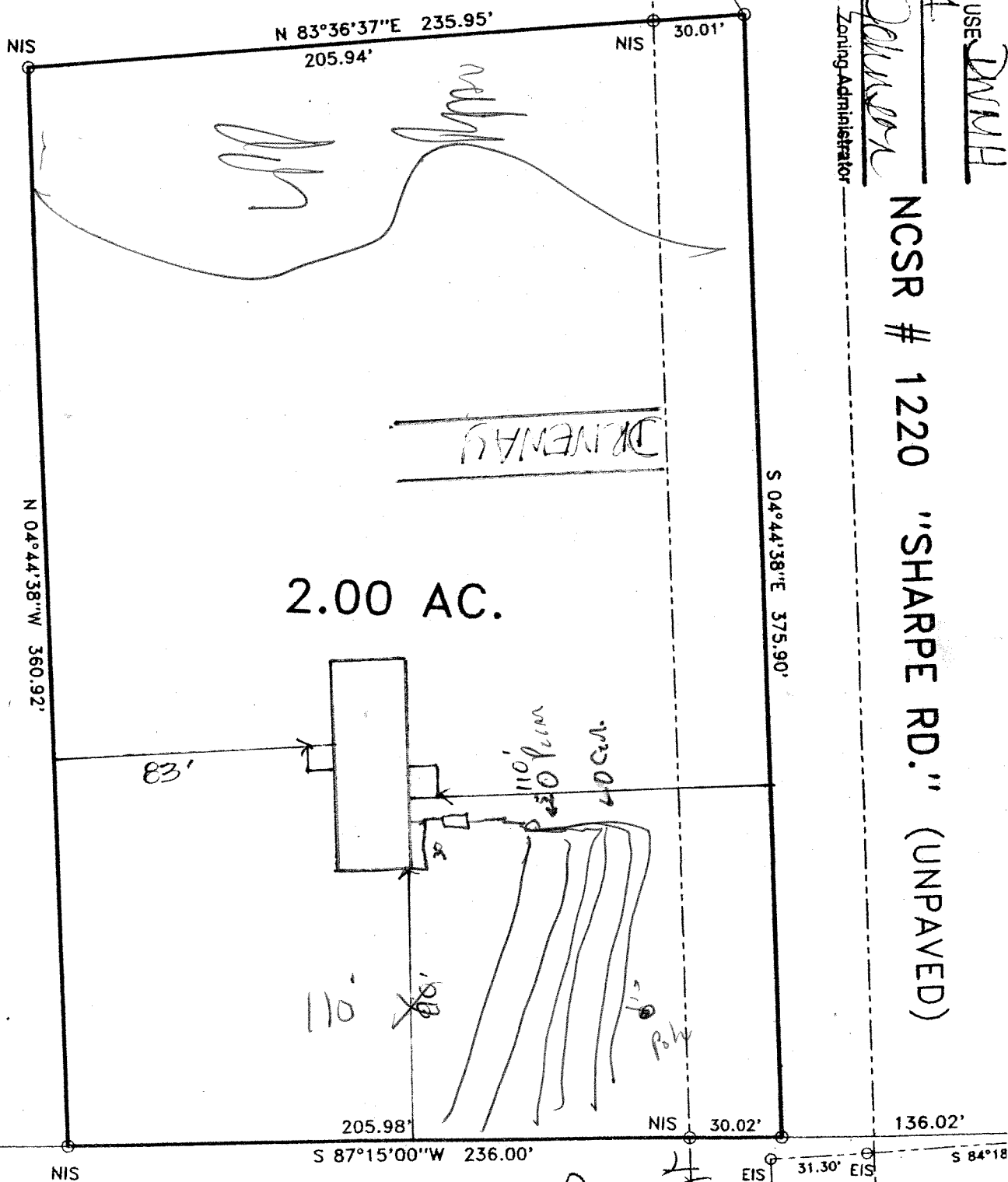

2.00 AC.

DRIVEWAY

CLIFFORD
DB 1
PC C.S

WAYNE & FRANCES W. SPIVEY

12/15/00
11/18/01
[Signature]

ES W. SPIVEY
218

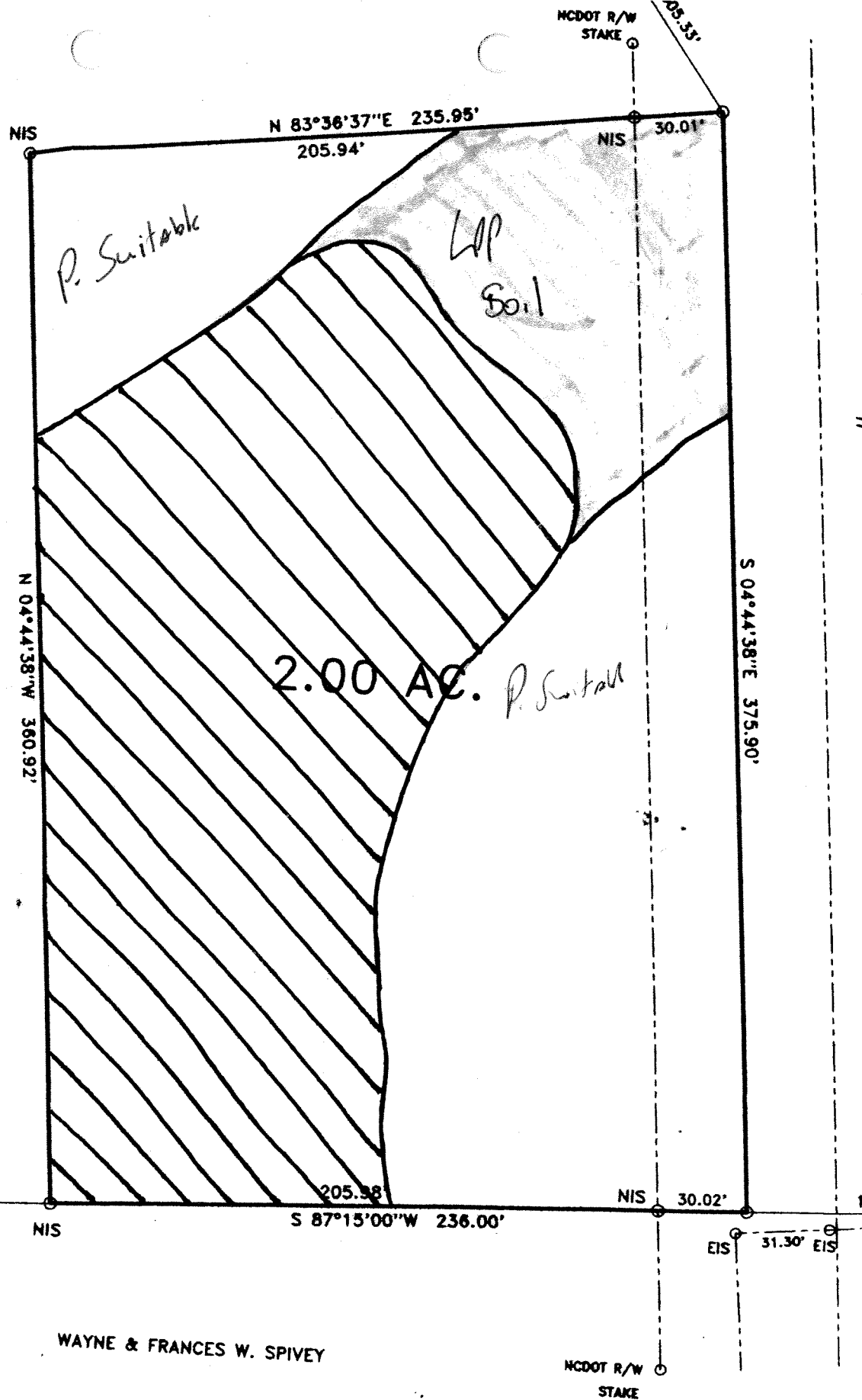

WAYNE & FRANCES W. SPIVEY