

Initial Application Date: 12-14-00

Applica 00- _____

COUNTY OF HARNETT LAND USE APPLICATION

011643

Planning Department 102 E. Front Street, Lillington, NC 27546

Phone: (910) 893-7525 Fax: (910) 893-2793

LANDOWNER: Mike RAY Address: 34107 Spring Hill Ch Rd
City: Lillington State: N.C Zip: 27546 Phone #: 8932246

APPLICANT: Same Address: _____
City: _____ State: _____ Zip: _____ Phone #: _____

PROPERTY LOCATION: SR #: 2035 SR Name: Stockyard Road
Parcel: 10-0559-0046-06 PIN: 0559-20-8893
Zoning: RA20K Subdivision: Stockyard Rd. Est. Lot #: _____ Lot Size: .95 AC
Flood Plain: X Panel: 95 Watershed: IV Deed Book/Page: 1451/0944 Plat Book/Page: 2000/096

DIRECTIONS TO THE PROPERTY FROM LILLINGTON: From Lillington take 401
South Right on Stockyard Road property is
1 mile on left

PROPOSED USE:

- Sg. Family Dwelling (Size ___ x ___) # of Bedrooms _____ Basement _____ Garage _____ Deck _____
- Multi-Family Dwelling No. Units _____ No. Bedrooms/Unit _____
- Manufactured Home (Size 28x80) # of Bedrooms 3 Garage _____ Deck _____

Comments: _____

- Number of persons per household SPIC
- Business Sq. Ft. Retail Space _____ Type _____
- Industry Sq. Ft. _____ Type _____
- Home Occupation (Size ___ x ___) # Rooms _____ Use _____
- Accessory Building (Size ___ x ___) Use _____
- Addition to Existing Building (Size ___ x ___) Use _____
- Other _____

1. Manufactured home must have a pitched roof.
2. Manufactured home must have underpinning.
3. Moving apparatus must be removed, under pinned, or landscaped.
4. Steps 2&3 completed w/in 60 days of C.O. issuance.

Water Supply: County Well (No. dwellings _____) Other _____

Sewer: Septic Tank/ Existing: YES NO County Other _____

Erosion & Sedimentation Control Plan Required? YES NO proposed

Structures on this tract of land: Single family dwellings _____ Manufactured homes 1 Other (specify) _____

Property owner of this tract of land own land that contains a manufactured home w/in five hundred feet (500') of tract listed above? YES NO

Required Property Line Setbacks:	Minimum	Actual	Minimum	Actual
Front	<u>35'</u>	<u>100'</u>	Rear	<u>25'</u> <u>230'</u>
Side	<u>10'</u>	<u>15'</u>	Corner	<u>—</u> <u>—</u>
Nearest Building	<u>10'</u>	<u>—</u>		

If permits are granted I agree to conform to all ordinances and the laws of the State of North Carolina regulating such work and the specifications or plans submitted. I hereby swear that the foregoing statements are accurate and correct to the best of my knowledge.

Michael RAY
Signature of Applicant

12.13.2000
Date

00
Jilliams
 DEPARTMENT

Required Property Line Setbacks

	Minimum	Actual
Front	35'	100'
Side	10'	15'
Corner		
Rear	25'	230'
Nearest Building	10'	

NCSR # 2035

"STOCKYARD ROAD"

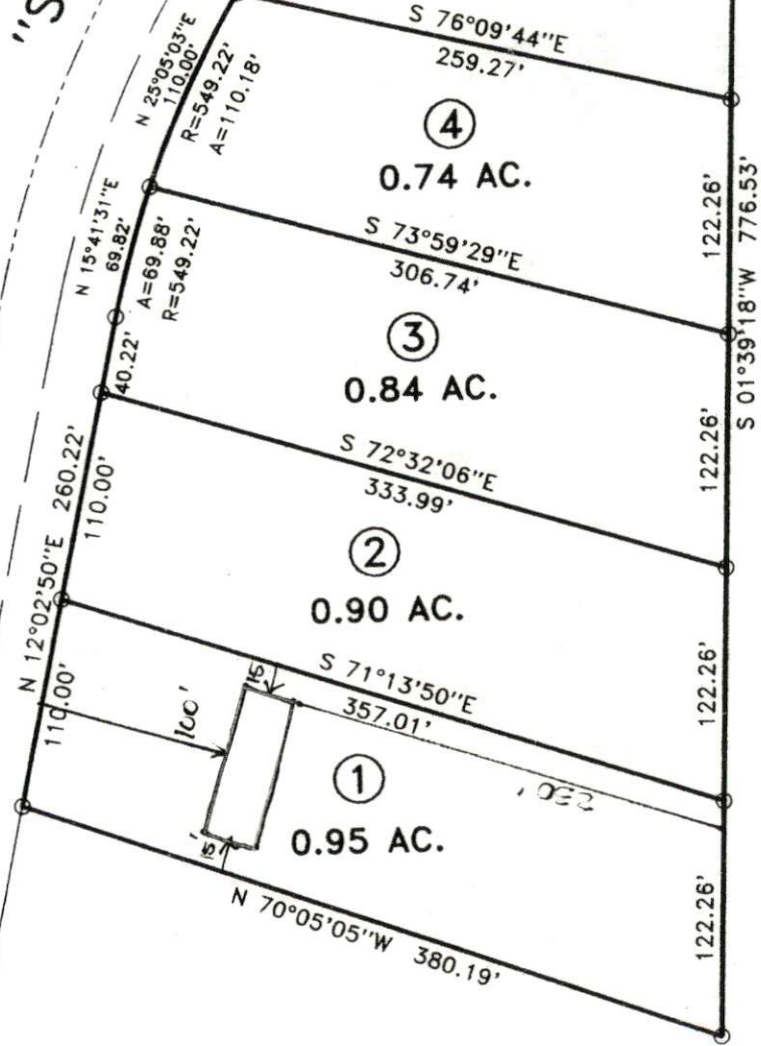

S 79°38'32"W 233.97'
 A=235.77' R=549.22'

HUGH MICHAEL
 DB 1451, PG 9
 PC F, SLIDE 549

HUGH MICHAEL RAY
 DB 1451, PG 944
 PC F, SLIDE 549-C

DATE PLAN APPROVAL
 DISTRICT RAZOR USE DWELLING
 #BEDROOMS 3
12-14-00 [Signature]
 Zoning Administrator

EIS

Harnett County
102 EAST FRONT ST
P O BOX 65
LILLINGTON NC 27546

DATE: 12/15/00
TIME: 14:20:08

RECEIPT #: 0000005591
CASHIER: DJOHNSON

MISCELLANEOUS RECEIPT

REFERENCE: RAY MIKE TEMP NO 011643 STKYD EST LOT 1

ITEM DESCRIPTION	PAID
-----	-----
HANDWRITTEN ENV HLTH FEES	100.00
TOTAL AMOUNT PAID:	100.00
PAYMENT TYPE: CHECK	
CHECK NBR: 000003012	