



COUNTY OF HARNETT

Permit No. 008704

Date: 5-10-98

APPLICATION FOR ENVIRONMENTAL HEALTH IMPROVEMENT PERMIT

PROPERTY DESCRIPTION/LAND USE PERMIT

LANDOWNER INFORMATION:

NAME Jennie W + Neil F. Stroud
ADDRESS P.O. Box 101
21101c W.C. 29360
PHONE 444-9885 WX43-4020H

APPLICANT INFORMATION:

NAME Teresa M. FRENCH
ADDRESS RR22 BOX 389
Sanford N.C. 27330
PHONE 919-499-9889 W 994-9800 WX433
919-

PROPERTY LOCATION:

Street Address Assigned Bullard Rd 03 0507-0191
RD. NAME NC27 TOWNSHIP BB⁰³ FIRE BBP RESCUE Behavon
TAX MAP NO. 55772 PARCEL NO. 8568 FLOOD PLAIN X PANEL 75
SUBDIVISION _____ LOT # _____ LOT/TRACT SIZE .92
ZONING DISTRICT MH DEED BOOK ORP PAGE 2 PRECETS
WATERED DIST. MH WATER DIST. Harnett Co PLAT BOOK _____ PAGE _____

Give Directions to the Property from Lillington: Take Hwy 97 west
Pass Western Harnett Middle + Western Harnett High
Sa. Co Five miles make a right on Bullard
Road lot west to single trailer on left.

PROPOSED USE

- Single Family Dwelling (Size _____ x _____) # of Bedrooms _____ Basement _____
Garage _____ Deck _____
- Multi-Family Dwelling No. Units _____ (size _____ x _____)
- Manufactured Home (Size 14 x 64) # of Bedrooms 2 Garage N/A
Deck N/A (size N/A)
- Number of persons per Household 1
- Business Soft Retail Source _____ Type _____
- Industry Soft _____ Type _____
- Home Occupation No. Rooms/Size _____ Type _____
- Accessory Bldg. Size _____ Use _____
- Addition to Existing Bldg. Size _____ Use _____
- Sign Size _____ Type _____ Use _____
- Other _____ Type _____ Location _____

Water Supply: County Well (No. dwellings _____) Other
Sewer: Septic Tank (Existing? NO) County Other
Erosion & Sedimentation Control Plan Required? Yes _____ No _____
Are there any wells not on this lot but within 40 ft of the property line NO (show on Site Plan).

NOTE: A Site Plan must be attached to this Application, drawn to scale on an 8.5 by 11 sheet, showing: existing and proposed buildings, garages, driveways, decks, accessory buildings, well, and any wells within 40 feet of your property line.

Contd 273
5-26-98

SITE PLAN APPROVAL

DISTRICT 114 USE Summit

#BEDROOMS 2

Date 5-18-88 Lisa Stant
Zoning Administrator

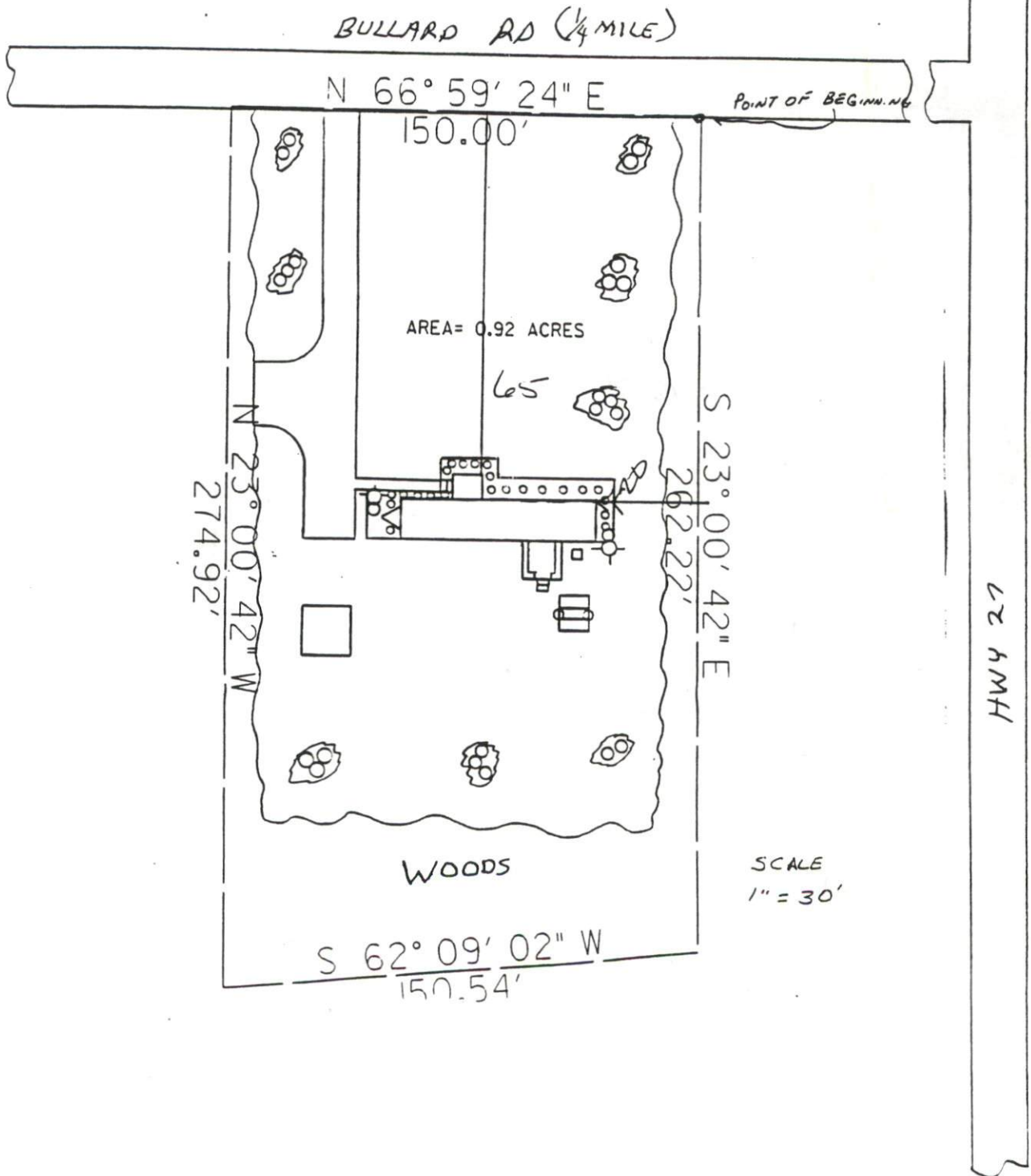

BULLARD AD (1/4 MILE)

N 66° 59' 24" E

POINT OF BEGINNING

150.00'

AREA = 0.92 ACRES

65

N 23° 00' 42" W
274.92'

S 23° 00' 42" E
262.22'

WOODS

S 62° 09' 02" W
150.54'

SCALE
1" = 30'

← N 015° 01' 17.17" 02'

HWY 24 HWY

3X60
18-24"

