

IMPROVEMENT PERMIT

50000792

Be it ordained by the Harnett County Board of Health as follows: Section III, Item B. "No Person shall begin construction of any building at which a septic tank system is to be used for disposal of sewage without first obtaining a written permit from the Harnett County Health Department."

Name: (owner) Pine Grove Dev.
Property Location: SR# 1114
New Installation
Septic Tank
Repairs
Nitrification Line

Subdivision Farm @ Five Ponds Lot # 50

Tax ID # Quadrant #

Number of Bedrooms Proposed: 3(27x76) Lot Size: 1.59 ac

Basement with Plumbing: Garage:
Water Supply: Well Public Community

Distance From Well: 50 ft.
NOTE change in house location
Device must be Along Property Line
10' wide max

Following is the minimum specifications for sewage disposal system on above captioned property. Subject to final approval.

Type of system: Conventional Other Pump to Conventional

Size of tank: Septic Tank: 1000 gallons Pump Tank: 1000 gallons

Subsurface Drainage Field No. of ditches 4 exact length of each ditch 60 ft. width of ditches 3 ft. depth of ditches 18 in.

French Drain Required: Linear feet

Date: 12.12.00

This permit is subject to revocation if site plans or intended use change.

Signed: J. W. A. S. Environmental Health Specialist

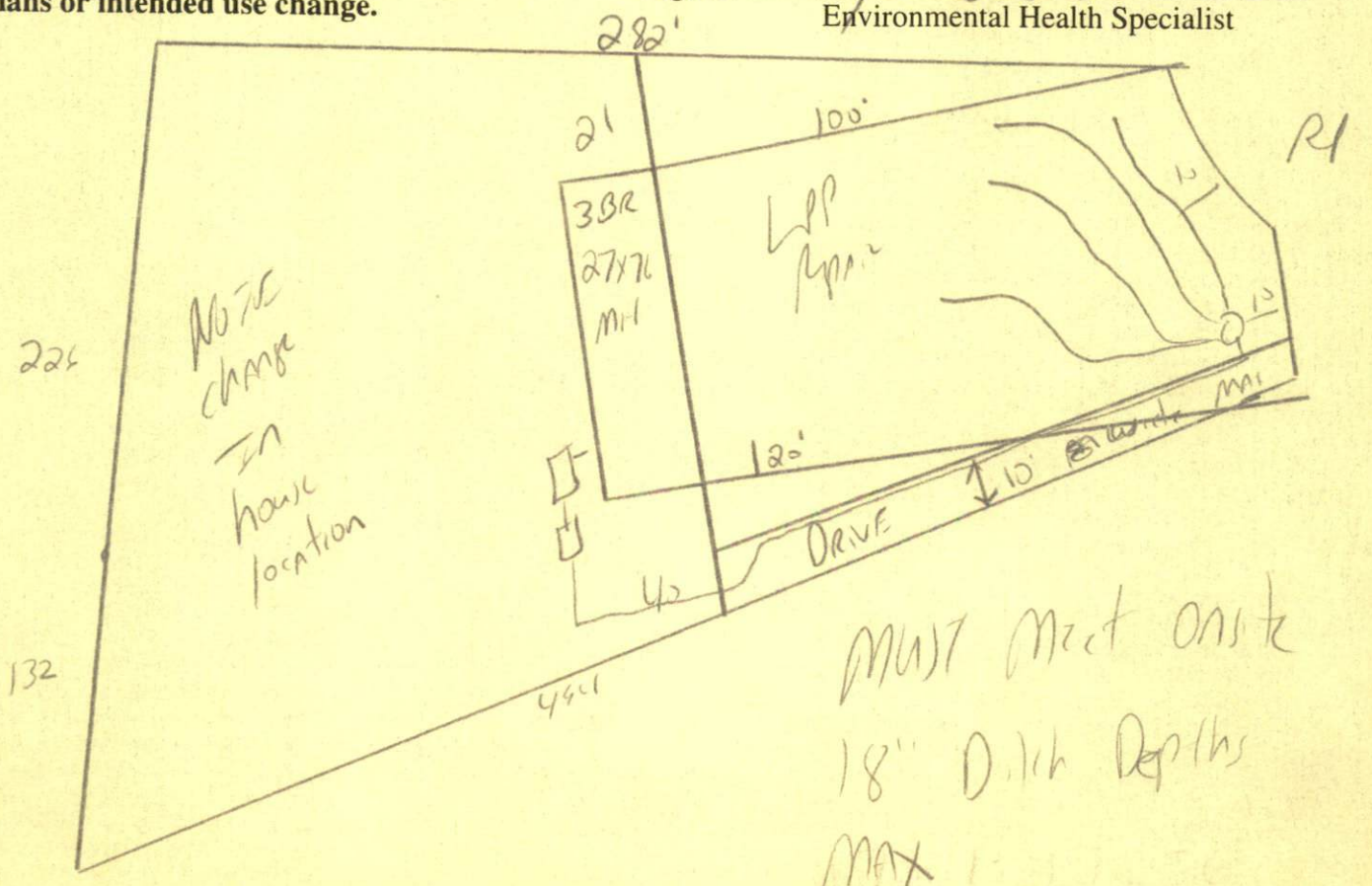

MUST meet onsite 18" Ditch Depths MAX

HARNETT COUNTY HEALTH DEPARTMENT
AUTHORIZATION TO CONSTRUCT

Authorization is hereby given to construct a wastewater system to the specifications described by Harnett County Health Department Improvement Permit # 17001. This authorization shall be valid for a period not to exceed five (5) years from the date of issuance. This authorization will be invalid if ownership, site plans, or intended use change.

Owner or Authorized Agent Pine Grove Dev

Name: _____ Telephone # 498-2204

Address: _____

Property Location: SR # 1114 Road Name _____

New Installation Repair _____ Septic Tank Nitrification Lines

Subdivision FARM @ Five Pond Lot # 50

Number of Bedrooms Proposed: 3(27x76) Lot size: 1.59 AC

Basement _____ With Plumbing _____ Without Plumbing _____

Water Supply: Well _____ Public Minimum Well Setback: _____ ft.

Type of System: Conventional Other

Tank Volume: Septic Tank 1000 gallons Pump Chamber 100 gallons

Nitrification Field Specifications

Number of fields 1 Number of Lines per Field 4 Length of lines 60

Width of ditches 3 ft. Depth of ditches 18 MAX inches

French Drain: Linear feet required _____ Depth of gravel _____

No wastewater system shall be covered or placed into use by any person until an inspection by the Harnett County Health Department has determined that the system has been installed according to the conditions of the improvement permit and that a valid operations permit has been issued.

Authorized Agent for Harnett County Health Department

Name: [Signature] Date: 12-12-00

(Revised 2/96)CNSTRCT.WPD