

00-50000611
No 16802

HARNETT COUNTY HEALTH DEPARTMENT

00-011623

IMPROVEMENT PERMIT

Be it ordained by the Harnett County Board of Health as follows: Section III, Item B. "No Person shall begin construction of any building at which a septic tank system is to be used for disposal of sewage without first obtaining a written permit from the Harnett County Health Department."

Name: (owner) Edward & Wanda Adams New Installation Septic Tank

Property Location: SR# 2021 Repairs Nitrification Line

Titan Roberts Rd.

Subdivision _____ Lot # 1

Tax ID # 10-0567-0002-02 Quadrant # 0577-58-8551

Number of Bedrooms Proposed: TWO Lot Size: _____

Basement with Plumbing: Garage:

Water Supply: Well Public Community

Distance From Well: 50 ft.

Following is the minimum specifications for sewage disposal system on above captioned property. Subject to final approval.

Type of system: Conventional Other _____

Size of tank: Septic Tank: 1000 gallons Pump Tank: _____ gallons

Subsurface Drainage Field No. of ditches 3 exact length of each ditch 70 ft. width of ditches 3 ft. depth of ditches 18 max in.

French Drain Required: _____ Linear feet

Date: 08 Nov 2000
Signed: Vencer R. Dodge R.S.
Environmental Health Specialist

This permit is subject to revocation if site plans or intended use change.

- * 20' setback for existing system.
- * maintain all required setbacks
- * manholes & filter required
- * set tank above grade to achieve fall.

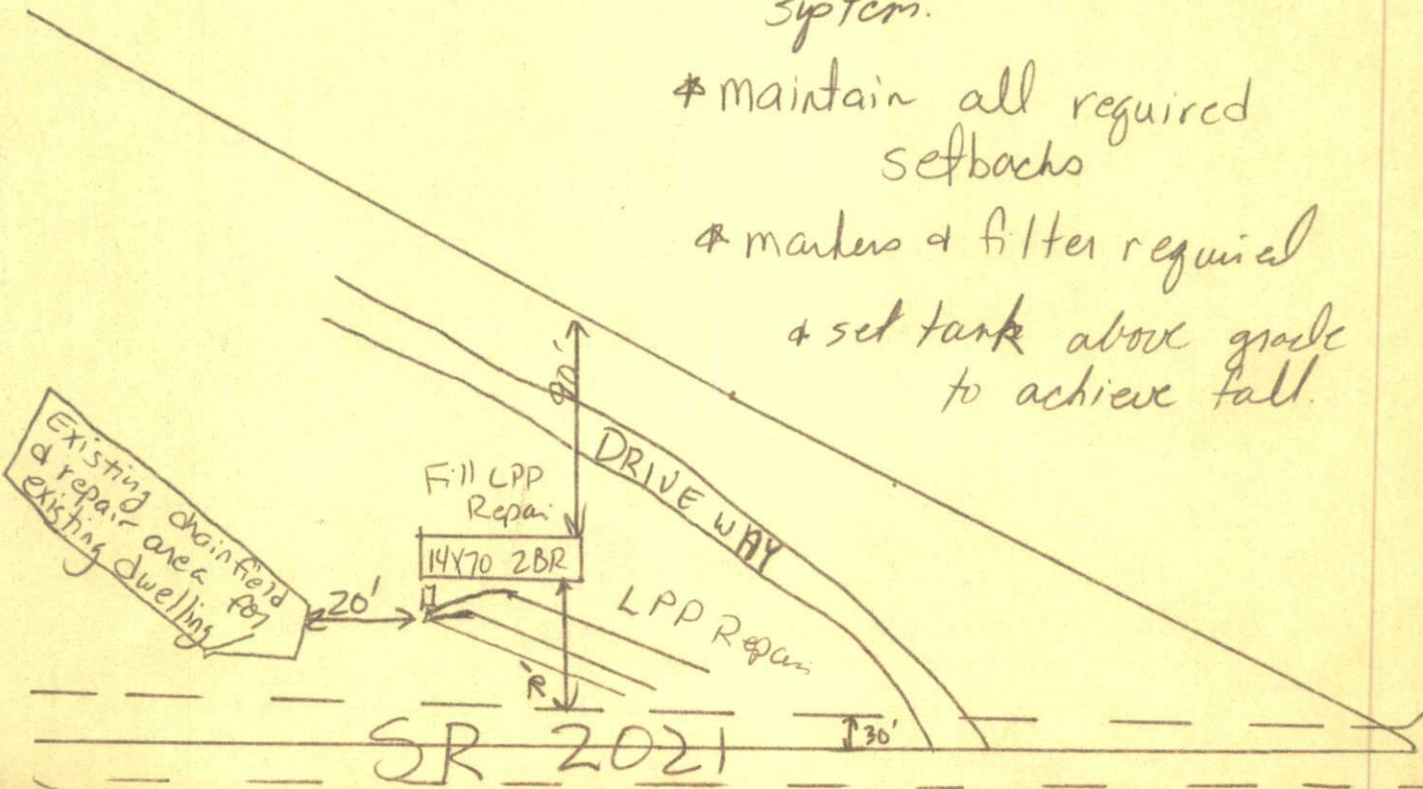

HARNETT COUNTY HEALTH DEPARTMENT
AUTHORIZATION TO CONSTRUCT

Authorization is hereby given to construct a wastewater system to the specifications described by Harnett County Health Department Improvement Permit # 16802. This authorization shall be valid for a period not to exceed five (5) years from the date of issuance. This authorization will be invalid if ownership, site plans, or intended use change.

Owner or Authorized Agent _____

Name: Edward & Wanda Adams Telephone # 814-1864

Address: 2644 Titan Roberts Rd. Erwin, NC

Property Location: SR # 2021 Road Name Titan Roberts

New Installation Repair _____ Septic Tank Nitrification Lines

Subdivision Sue C. Elvis Lot # 1

Number of Bedrooms Proposed: TWO Lot size: _____

Basement _____ With Plumbing _____ Without Plumbing _____

Water Supply: Well _____ Public Minimum Well Setback: 50 ft.

Type of System: Conventional Other _____

Tank Volume: Septic Tank 1000 gallons Pump Chamber _____ gallons

Nitrification Field Specifications

Number of fields 1 Number of Lines per Field 3 Length of lines 70 feet

Width of ditches 3 ft. Depth of ditches 18 inches

French Drain: Linear feet required _____ Depth of gravel _____

No wastewater system shall be covered or placed into use by any person until an inspection by the Harnett County Health Department has determined that the system has been installed according to the conditions of the improvement permit and that a valid operations permit has been issued.

Authorized Agent for Harnett County Health Department

Name: Vernette R. Rouse, R.S. Date: 08 Nov 2000