

IMPROVEMENT PERMIT 50000176

Be it ordained by the Harnett County Board of Health as follows: Section III, Item B. "No Person shall begin construction of any building at which a septic tank system is to be used for disposal of sewage without first obtaining a written permit from the Harnett County Health Department."

Name: (owner) Jeremy Hairer [X] New Installation [X] Septic Tank
Property Location: SR# 1210 Hoover [] Repairs [X] Nitrification Line

Subdivision Westo Land Lot # 1

Tax ID # _____ Quadrant # _____

Number of Bedrooms Proposed: 2 (14x70) Lot Size: 2.15 ac

Basement with Plumbing: [] Garage: [] MAX size is 2 Bedroom

Water Supply: [] Well [X] Public [] Community NOTE Changes In House

Distance From Well: _____ ft. location

Following is the minimum specifications for sewage disposal system on above captioned property. Subject to final approval.

Type of system: [] Conventional [X] Other Pump to ultra shallow conventional

Size of tank: Septic Tank: 1000 gallons Pump Tank: 1000 gallons

Subsurface Drainage Field No. of ditches 5 exact length 60 width of 3 depth of 12 MAX

French Drain Required: _____ Linear feet MUST BEING IN 8 to 12" of cover

Date: 9-27-2000

This permit is subject to revocation if site plans or intended use change.

Signed: Joe Linder Environmental Health Specialist

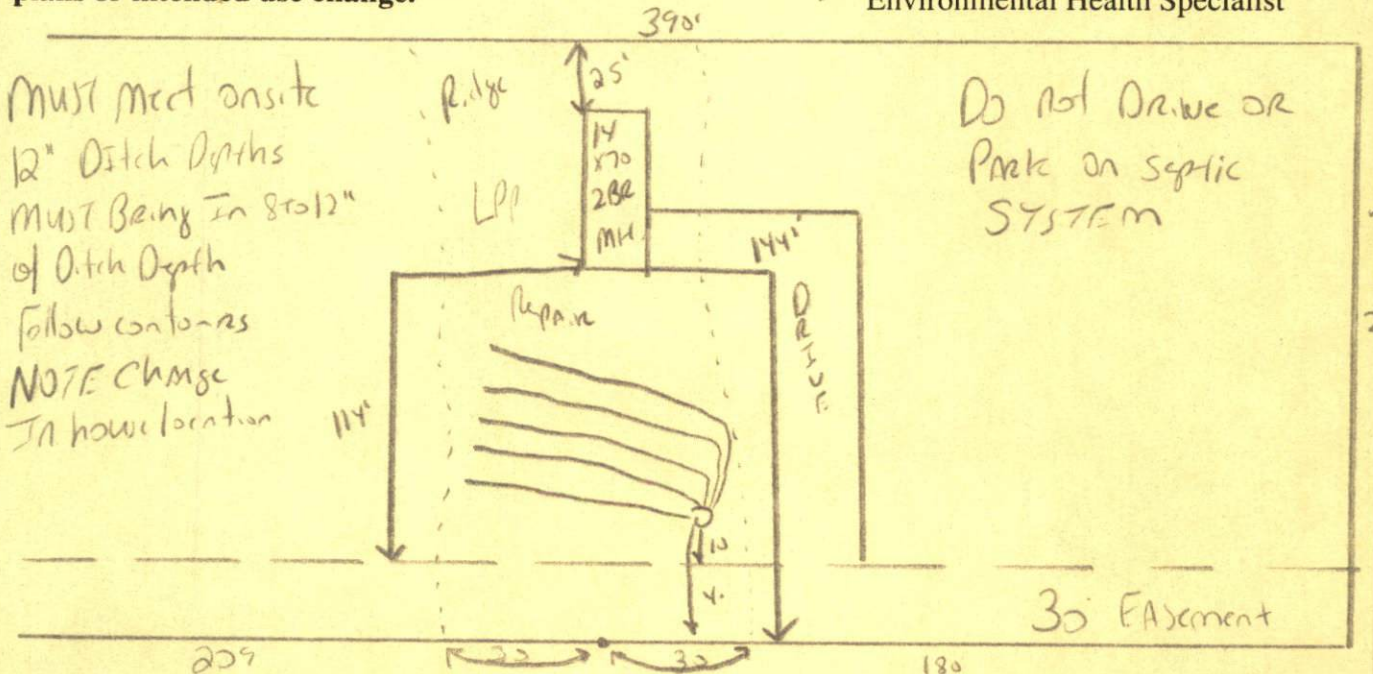

SR 1210 239

HARNETT COUNTY HEALTH DEPARTMENT
AUTORIZATION TO CONSTRUCT

Authorization is hereby given to construct a wastewater system to the specifications described by Harnett County Health Department Improvement Permit # 18085. This authorization shall be valid for a period not to exceed five (5) years from the date of issuance. This authorization will be invalid if ownership, site plans, or intended use change.

Owner or Authorized Agent Jerry Haire

Name: _____ Telephone # 498-2174

Address: _____

Property Location: SR # 1210 Road Name _____

New Installation Repair _____ Septic Tank Nitrification Lines

Subdivision Wesco Land Lot # 1

Number of Bedrooms Proposed: 2 (14x70) Lot size: 2.15 AC

Basement _____ With Plumbing _____ Without Plumbing _____

Water Supply: Well _____ Public Minimum Well Setback: _____ ft.

Type of System: Conventional _____ Other

Tank Volume: Septic Tank 1000 gallons Pump Chamber 1000 gallons

Nitrification Field Specifications

Number of fields 1 Number of Lines per Field 5 Length of lines 60

Width of ditches 3 ft. Depth of ditches 12 inches

French Drain: Linear feet required _____ Depth of gravel _____

No wastewater system shall be covered or placed into use by any person until an inspection by the Harnett County Health Department has determined that the system has been installed according to the conditions of the improvement permit and that a valid operations permit has been issued.

Authorized Agent for Harnett County Health Department

Name: [Signature] Date: 9-27-200