

NOT RELEASED
FOR CONSTRUCTION

PRELIMINARY DRAWING
FOR REVIEW
PURPOSES ONLY

THIS ORIGINAL SHEET IS 24"x36". OTHER DIMENSIONS INDICATE IT HAS BEEN ALTERED. ALL INFORMATION REPRESENTED ON THIS SHEET IS THE PROPERTY OF RED LINE ENGINEERING, P.C. UNDER PENALTY OF LAW, THIS INFORMATION SHALL NOT BE DUPLICATED IN PART OR WHOLE WITHOUT PRIOR WRITTEN AUTHORIZATION FROM RED LINE ENGINEERING, P.C. 2019 ©



DUNCAN INDUSTRIAL PARK

249 PROGRESS DRIVE
FUQUAY-VARINA, NORTH CAROLINA 27526

PRELIMINARY SITE PLAN

REVISIONS: DATE:

ISSUED FOR: DATE:

PROJECT NO.: 18-008

DRAWN BY: TAL

REVIEWED BY: GJM

SHEET NUMBER:

C2

OF XX SHEETS

SCALE: 1" = 40'
SCALE OF MAP MAY VARY
DUE TO METHODS OF REPRODUCTION.



VICINITY MAP
SCALE: 1"=500'

SAMPLE STREET NAME
SITE

PERMANENT SEPTIC DISPOSAL FIELD EASMENT.
LOT SHALL BE USED FOR SEPTIC PURPOSES
ONLY, NO BUILDINGS OR STORAGE.

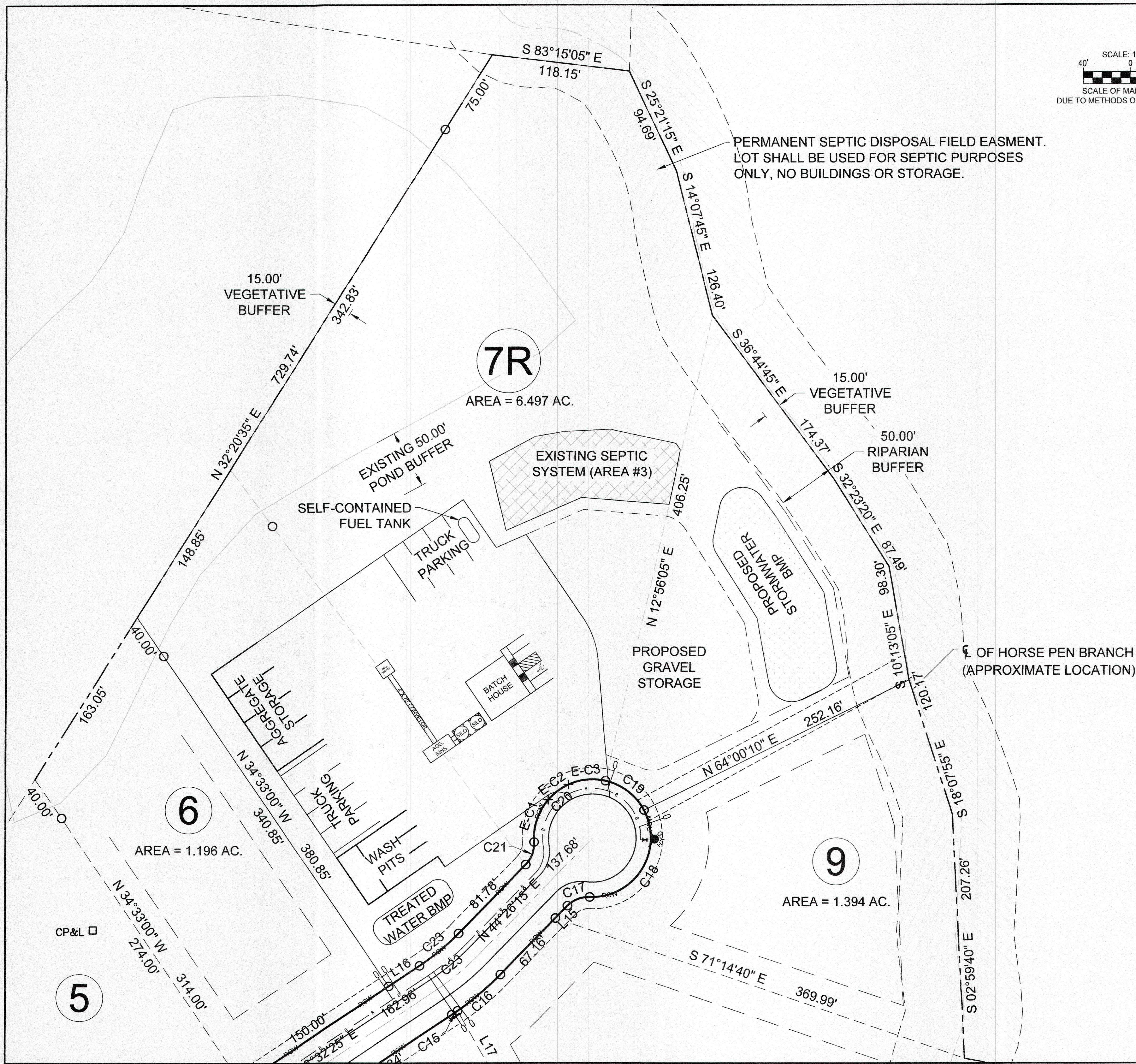

Know what's below.
Call before you dig.