

12' x 12' Hopper
with 4' Pipe Grizzly

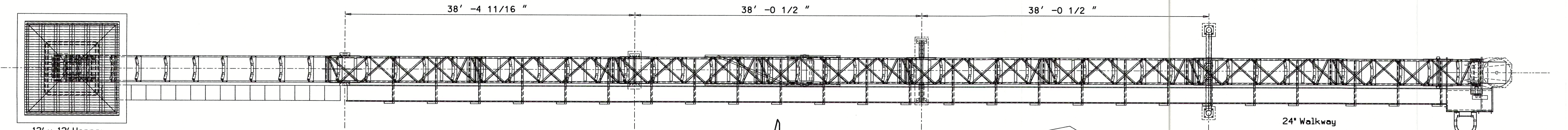

Plan View

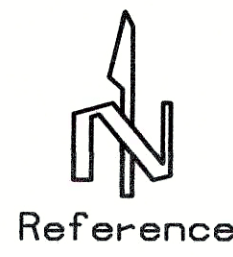

Reference

Head Platform
& Ladder

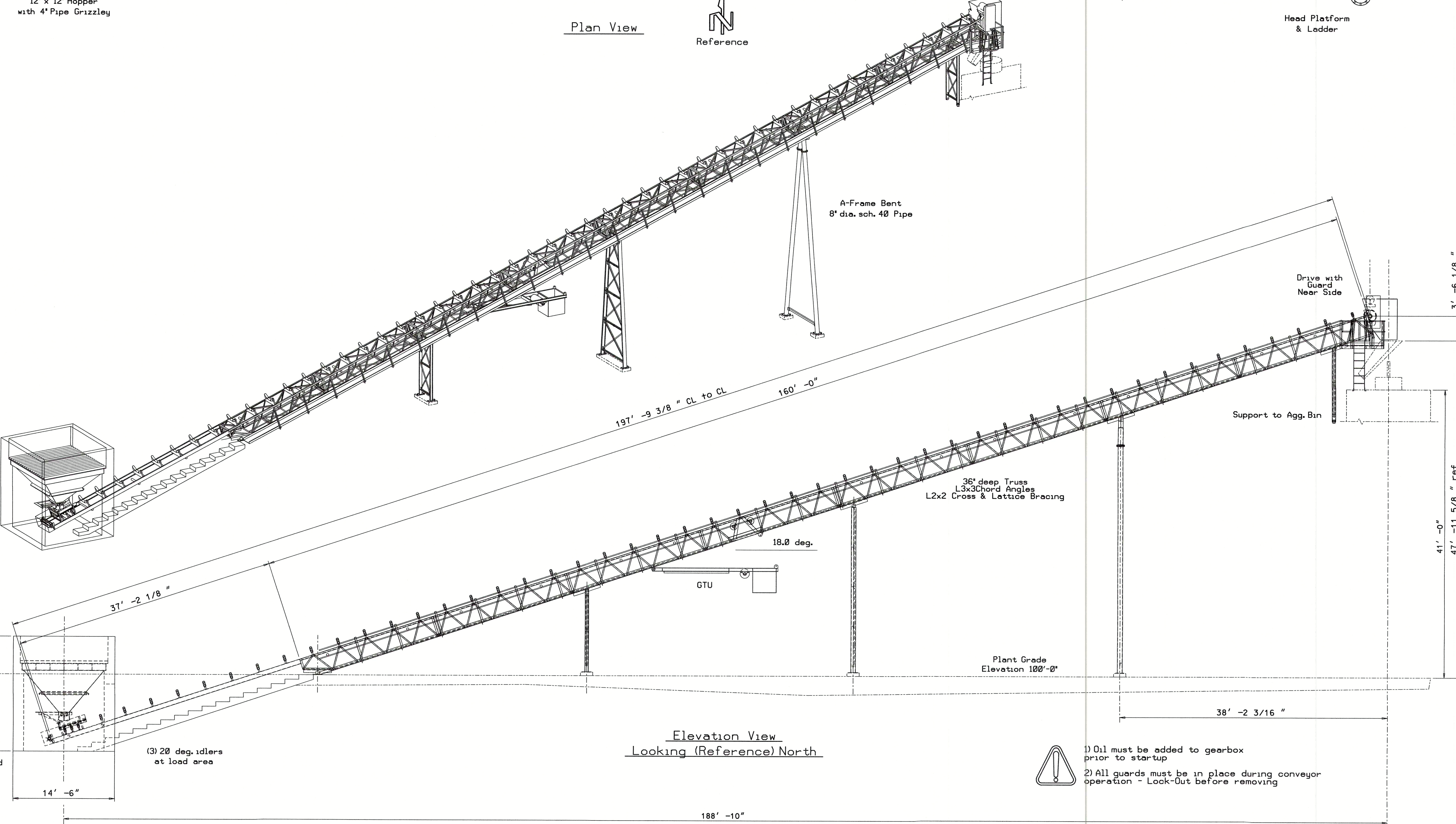

Elevation View
Looking (Reference) North

A-Frame Bent
8" dia. sch. 40 Pipe

Drive with
Guard
Near Side

Support to Agg. Bin

36" deep Truss
L3x3Chord Angles
L2x2 Cross & Lattice Bracing

GTU

Plant Grade
Elevation 100'-0"

(3) 20 deg. idlers
at load area

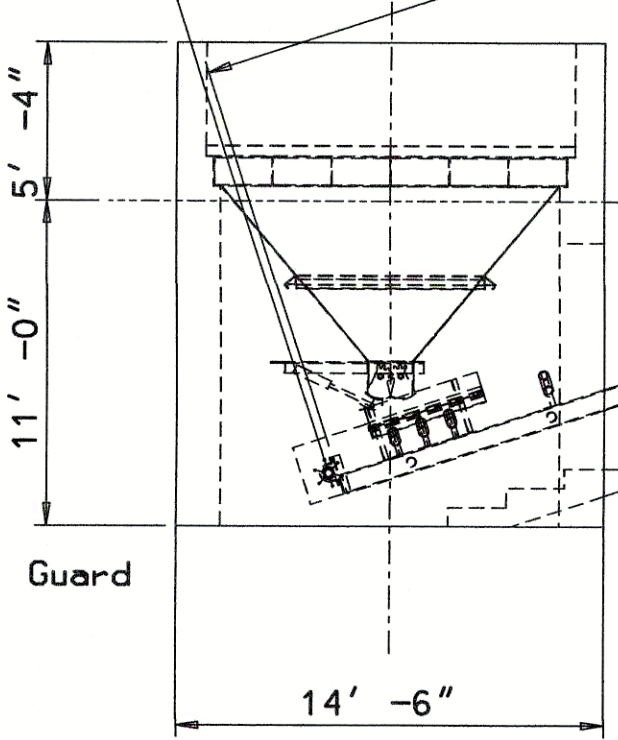

Guard



- 1) Oil must be added to gearbox prior to startup
- 2) All guards must be in place during conveyor operation - Lock-Out before removing

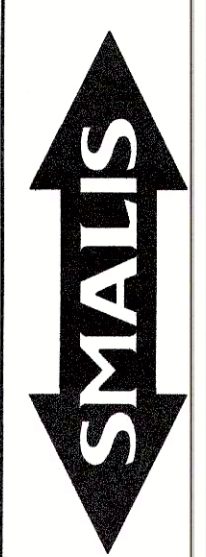

TOLERANCE UNLESS SPECIFIED
 .XX DIMS +/- .020"
 X/X DIMS +/- 1/16"
 .XXX DIMS +/- .005"
 DRAWN BY kgm
 CHECKED

This drawing and all information shown thereon is the exclusive property of Smalis Company and is provided subject to the express condition that the drawing is not to be used for any other project without the written consent of Smalis Company and no information shown in this drawing may be disclosed or used in any way.
 DATE 2018-01-07 SCALE NA
 CUSTOMER Jameson Equipment Corporation
 Concrete Supply Project

DATE	SYM	CHANGE DESCRIPTION	BY

TITLE 30" x 197" Belt Conveyor
 Drawing # Rev. 180101-001