

Initial Application Date: 3/21/18

Application # 1850043606

CU# _____

Central Permitting 108 E. Front Street, Lillington, NC 27546 Phone: (910) 893-7525 ext:2 Fax: (910) 893-2793 www.harnett.org/permits

COUNTY OF HARNETT RESIDENTIAL LAND USE APPLICATION

"A RECORDED SURVEY MAP, RECORDED DEED (OR OFFER TO PURCHASE) & SITE PLAN ARE REQUIRED WHEN SUBMITTING A LAND USE APPLICATION"

LANDOWNER: Scott and Andrea Campbell Mailing Address: 15 Fern Creek Drive
City: Sanford State: NC Zip: 27332 Contact No: 9197217009 Email: scott.a.campbell46@gmail.com

APPLICANT*: Same Mailing Address: _____
City: _____ State: _____ Zip: _____ Contact No: _____ Email: _____
*Please fill out applicant information if different than landowner

CONTACT NAME APPLYING IN OFFICE: Andrea M. Campbell Phone # 9197217008

PROPERTY LOCATION: Subdivision: Crestview Estates IV Lot #: 161 Lot Size: .35
State Road # 2441 State Road Name: Fern Creek Drive Map Book & Page: 2001, 1224
Parcel: 03958712 0020 24 PIN: 9587-82-3306.000
Zoning: RA-20R Flood Zone: Zone X Watershed: NO Deed Book & Page: 2359, 0082 Power Company*: Central Electric

*New structures with Progress Energy as service provider need to supply premise number _____ from Progress Energy.

PROPOSED USE:

- SFD: (Size ___ x ___) # Bedrooms: ___ # Baths: ___ Basement(w/w bath): ___ Garage: ___ Deck: ___ Crawl Space: ___ Slab: ___ Slab: ___
(Is the bonus room finished? () yes () no w/ a closet? () yes () no (if yes add in with # bedrooms)
- Mod: (Size ___ x ___) # Bedrooms ___ # Baths ___ Basement (w/w bath) ___ Garage: ___ Site Built Deck: ___ On Frame ___ Off Frame ___
(Is the second floor finished? () yes () no Any other site built additions? () yes () no
- Manufactured Home: ___ SW ___ DW ___ TW (Size ___ x ___) # Bedrooms: ___ Garage: ___ (site built? ___) Deck: ___ (site built? ___)
- Duplex: (Size ___ x ___) No. Buildings: _____ No. Bedrooms Per Unit: _____
- Home Occupation: # Rooms: _____ Use: _____ Hours of Operation: _____ #Employees: _____
- Addition/Accessory/Other: (Size 24 x 25) Use: Detached Garage Closets in addition? () yes () no

Water Supply: County _____ Existing Well _____ New Well (# of dwellings using well _____) *Must have operable water before final

Sewage Supply: _____ New Septic Tank (Complete Checklist) Existing Septic Tank (Complete Checklist) _____ County Sewer

Does owner of this tract of land, own land that contains a manufactured home within five hundred feet (500') of tract listed above? () yes () no

Does the property contain any easements whether underground or overhead () yes () no

Structures (existing or proposed): Single family dwellings: 1 Manufactured Homes: _____ Other (specify): _____

Required Residential Property Line Setbacks:

	Minimum	Actual
Front	35 ft	110 Ft
Rear	5 ft	7 Ft
Closest Side	5 ft	
Sidestreet/corner lot	20 ft	45 Ft
Nearest Building on same lot	10 ft	

Comments: _____

SPECIFIC DIRECTIONS TO THE PROPERTY FROM LILLINGTON: From Lillington, proceed on 27 West for approximately 14 miles;
turn LEFT onto Buffalo Lakes Rd and proceed approximately 1.2 miles; Turn LEFT onto Cresthaven Drive; turn LEFT onto Cliffside Ct;
turn RIGHT on to Crystal Springs Dr; turn LEFT onto Fern Creek Dr.

If permits are granted I agree to conform to all ordinances and laws of the State of North Carolina regulating such work and the specifications of plans submitted. I hereby state that foregoing statements are accurate and correct to the best of my knowledge. Permit subject to revocation if false information is provided.

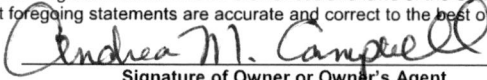
Signature of Owner or Owner's Agent

Date



It is the owner/applicants responsibility to provide the county with any applicable information about the subject property, including but not limited to: boundary information, house location, underground or overhead easements, etc. The county or its employees are not responsible for any incorrect or missing information that is contained within these applications.

This application expires 6 months from the initial date if permits have not been issued

NAME: Campbell, Scott A.

APPLICATION #: 436000

This application to be filled out when applying for a septic system inspection.

County Health Department Application for Improvement Permit and/or Authorization to Construct

IF THE INFORMATION IN THIS APPLICATION IS FALSIFIED, CHANGED, OR THE SITE IS ALTERED, THEN THE IMPROVEMENT PERMIT OR AUTHORIZATION TO CONSTRUCT SHALL BECOME INVALID. The permit is valid for either 60 months or without expiration depending upon documentation submitted. (Complete site plan = 60 months; Complete plat = without expiration)

910-893-7525 option 1

CONFIRMATION # 026822-LL

Environmental Health New Septic System Code 800

3/21/18

- **All property irons must be made visible.** Place "pink property flags" on each corner iron of lot. All property lines must be clearly flagged approximately every 50 feet between corners.
- Place "orange house corner flags" at each corner of the proposed structure. Also flag driveways, garages, decks, out buildings, swimming pools, etc. Place flags per site plan developed at/for Central Permitting.
- Place orange Environmental Health card in location that is easily viewed from road to assist in locating property.
- If property is thickly wooded, Environmental Health requires that you clean out the **undergrowth** to allow the soil evaluation to be performed. Inspectors should be able to walk freely around site. **Do not grade property.**
- **All lots to be addressed within 10 business days after confirmation. \$25.00 return trip fee may be incurred for failure to uncover outlet lid, mark house corners and property lines, etc. once lot confirmed ready.**
- After preparing proposed site call the voice permitting system at 910-893-7525 option 1 to schedule and use code **800** (after selecting notification permit if multiple permits exist) for Environmental Health inspection. Please note confirmation number given at end of recording for proof of request.
- Use Click2Gov or IVR to verify results. Once approved, proceed to Central Permitting for permits.

Environmental Health Existing Tank Inspections Code 800

- Follow above instructions for placing flags and card on property.
- Prepare for inspection by removing soil over **outlet end** of tank as diagram indicates, and lift lid straight up (*if possible*) and then **put lid back in place.** (Unless inspection is for a septic tank in a mobile home park)
- **DO NOT LEAVE LIDS OFF OF SEPTIC TANK**
- After uncovering **outlet end** call the voice permitting system at 910-893-7525 option 1 & select notification permit if multiple permits, then use code **800** for Environmental Health inspection. Please note confirmation number given at end of recording for proof of request.
- Use Click2Gov or IVR to hear results. Once approved, proceed to Central Permitting for remaining permits.

SEPTIC

If applying for authorization to construct please indicate desired system type(s): can be ranked in order of preference, must choose one.

- { } Accepted { } Innovative { } Conventional { } Any
 { } Alternative { } Other _____

The applicant shall notify the local health department upon submittal of this application if any of the following apply to the property in question. If the answer is "yes", applicant **MUST ATTACH SUPPORTING DOCUMENTATION**:

- { } YES { } NO Does the site contain any Jurisdictional Wetlands?
 { } YES { } NO Do you plan to have an irrigation system now or in the future?
 { } YES { } NO Does or will the building contain any drains? Please explain. _____
 { } YES { } NO Are there any existing wells, springs, waterlines or Wastewater Systems on this property?
 { } YES { } NO Is any wastewater going to be generated on the site other than domestic sewage?
 { } YES { } NO Is the site subject to approval by any other Public Agency?
 { } YES { } NO Are there any Easements or Right of Ways on this property?
 { } YES { } NO Does the site contain any existing water, cable, phone or underground electric lines?

If yes please call No Cuts at 800-632-4949 to locate the lines. This is a free service.

I Have Read This Application And Certify That The Information Provided Herein Is True, Complete And Correct. Authorized County And State Officials Are Granted Right Of Entry To Conduct Necessary Inspections To Determine Compliance With Applicable Laws And Rules.

I Understand That I Am Solely Responsible For The Proper Identification And Labeling Of All Property Lines And Corners And Making The Site Accessible So That A Complete Site Evaluation Can Be Performed.

Scott A. Campbell Andrew M. Campbell
PROPERTY OWNERS OR OWNERS LEGAL REPRESENTATIVE SIGNATURE (REQUIRED)

10 MAR 2018
DATE

CUMBERLAND HOMES INC.

THE NEWPORT

LOT #161 CRESTVIEW

SCALE: 1"=40'

Permit copy

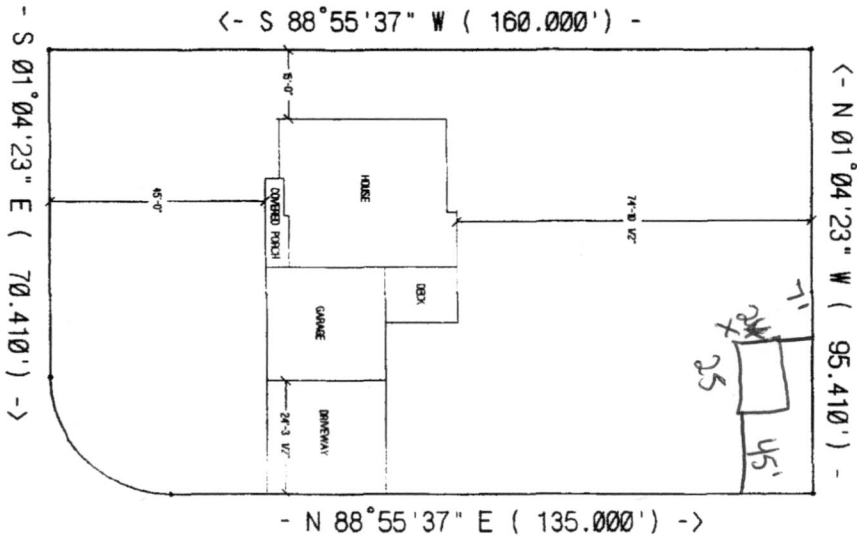

SITE PLAN APPROVAL

DISTRICT RA-20R

USE Detached Garage

#BEDROOMS 3

Date 3/21/18

[Signature]
Zoning Administrator

X Andrea M. Campbell

24x25 Detached Garage

45'- Closest side

7'- Rear

Harnett County Central Permitting

PO Box 65 Lillington, NC 27546

910-893-7525 Fax 910-893-2793 www.harnett.org/permits

* Each section below to be filled out by whomever performing work. Must be owner or licensed contractor. Address, company name & phone must match

Application for Residential Building and Trades Permit

Owner's Name: Campbell, Scott A. & ANDREA M. Date: 10 MAR 2018
Site Address: 15 FERN CREEK DR, SANFORD, NC Phone: (919) 721-7009
Directions to job site from Lillington: _____

Subdivision: Crestview Estates IV Lot: 161
Description of Proposed Work: DETACHED GARAGE # of Bedrooms: N/A
Heated SF: N/A Unheated SF: 6000 Finished Bonus Room? N/A Crawl Space: N/A Slab: YES

General Contractor Information

OWNER
Building Contractor's Company Name _____ Telephone (919) 721-7009
15 FERN CREEK DR, SANFORD NC Address _____ Email Address BATMANUTEXAS@GMAIL.COM

License # _____

Electrical Contractor Information

Description of Work _____ Service Size: _____ Amps T-Pole: ___ Yes ___ No
OWNER Telephone (919) 721-7009
Electrical Contractor's Company Name _____
15 FERN CREEK DR, SANFORD NC Address _____ Email Address BATMANUTEXAS@GMAIL.COM

License # _____

Mechanical/HVAC Contractor Information

Description of Work _____
Mechanical Contractor's Company Name _____ Telephone _____
Address _____ Email Address _____

License # _____

Plumbing Contractor Information

Description of Work _____ # Baths _____
Plumbing Contractor's Company Name _____ Telephone _____
Address _____ Email Address _____

License # _____

Insulation Contractor Information

Insulation Contractor's Company Name & Address _____ Telephone _____

*NOTE: General Contractor / owner must fill out and sign the second page of this application.

I hereby certify that I have the authority to make necessary application, that the application is correct and that the construction will conform to the regulations in the Building, Electrical, Plumbing and Mechanical codes, and the Harnett County Zoning Ordinance. I state the information on the above contractors is correct as known to me and that **by signing below I have obtained all subcontractors permission to obtain these permits** and if **any** changes occur including listed contractors, site plan, number of bedrooms, building and trade plans, Environmental Health permit changes or proposed use changes, I certify it is my responsibility to notify the Harnett County Central Permitting Department of any and all changes.

EXPIRED PERMIT FEES - 6 Months to 2 years permit re-issue fee is \$150.00. After 2 years re-issue fee is as per current fee schedule.

Scotta Copple Andrew Mampel 10 MAR 2018
Signature of Owner/Contractor/Officer(s) of Corporation Date

Affidavit for Worker's Compensation N.C.G.S. 87-14

The undersigned applicant being the:

General Contractor Owner Officer/Agent of the Contractor or Owner

Do hereby confirm under penalties of perjury that the person(s), firm(s) or corporation(s) performing the work set forth in the permit:

Has three (3) or more employees and has obtained workers' compensation insurance to cover them.

Has one (1) or more subcontractors(s) and has obtained workers' compensation insurance to cover them.

Has one (1) or more subcontractors(s) who has their own policy of workers' compensation insurance covering themselves.

Has no more than two (2) employees and no subcontractors.

While working on the project for which this permit is sought it is understood that the Central Permitting Department issuing the permit may require certificates of coverage of worker's compensation insurance prior to issuance of the permit and at any time during the permitted work from any person, firm or corporation carrying out the work.

Company or Name: _____

Sign w/Title: _____ Date: _____

Harnett GIS

NOT FOR LEGAL USE



GIS/E-911 Addressing
March 5, 2018

- | | | | |
|-------------------------------|--------------------|--------------|---------|
| Recycle Center | City Limits | NC | Parcels |
| Landfills | Address Numbers | US | |
| Surrounding County Boundaries | Airport | Roads | |
| Federal Property | Major Roads | Mile_Markers | |
| | Interstate | Railroad | |

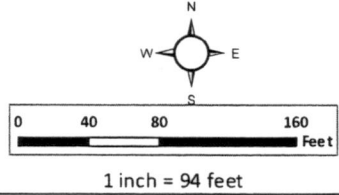

HARNETT COUNTY CASH RECEIPTS

*** CUSTOMER RECEIPT ***

Oper: LLUCAS Type: CP Drawer: 1
Date: 3/21/18 53 Receipt no: 296012

Year	Number	Amount
2018	50043606	
91750	TECH 3	
LILLINGTON, NC	27546	
B4	BP - ENV HEALTH FEES	
		\$100.00
EXIST	SEPTIC	

SCOTT CAMPBELL & ANDREA

Tender detail		
CK CHECK PAYMEN	4802	\$100.00
Total tendered		\$100.00
Total payment		\$100.00

Trans date: 3/21/18 Time: 10:45:43

** THANK YOU FOR YOUR PAYMENT **