

* Each section below to be filled out by whomever performing work. Must be owner or licensed contractor. Address, company name & phone must match

Application for Residential Building and Trades Permit

Owner's Name: Ralph Inman Jr Date: _____
Site Address: 2100 Nc 27 W, Lillington NC 27546 Phone: 430-921-1576
Directions to job site from Lillington: Garage 30x40

Subdivision: _____ Lot: _____
Description of Proposed Work: _____ # of Bedrooms: _____
Heated SF: _____ Unheated SF: _____ Finished Bonus Room? _____ Crawl Space: _____ Slab: _____

General Contractor Information

Steel Building Garage
Building Contractor's Company Name _____ Telephone _____
1804 River St Wilkesboro NC 28697 Address _____ Email Address _____
License # _____

Electrical Contractor Information

Description of Work Electrical wiring of building Service Size: _____ Amps T-Pole: _____ Yes _____ No
Owner Installed Telephone 430-921-1576
Electrical Contractor's Company Name _____ Telephone _____
2100 Nc 27 W, Lillington, NC 27546 Address _____ Email Address rinman27@yahoo.com

Mechanical/HVAC Contractor Information

Description of Work _____
Mechanical Contractor's Company Name _____ Telephone _____
Address _____ Email Address _____
License # _____

Plumbing Contractor Information

Description of Work _____ # Baths _____
Plumbing Contractor's Company Name _____ Telephone _____
Address _____ Email Address _____
License # _____

Insulation Contractor Information

Insulation Contractor's Company Name & Address _____ Telephone _____

***NOTE: General Contractor / owner must fill out and sign the second page of this application.**

I hereby certify that I have the authority to make necessary application, that the application is correct and that the construction will conform to the regulations in the Building, Electrical, Plumbing and Mechanical codes, and the Harnett County Zoning Ordinance. I state the information on the above contractors is correct as known to me and that **by signing below I have obtained all subcontractors permission to obtain these permits** and if any changes occur including listed contractors, site plan, number of bedrooms, building and trade plans, Environmental Health permit changes or proposed use changes, I certify it is my responsibility to notify the Harnett County Central Permitting Department of any and all changes.

EXPIRED PERMIT FEES - 6 Months to 2 years permit re-issue fee is \$150.00. After 2 years re-issue fee is as per current fee schedule.

Ralph L. J.
Signature of Owner/Contractor/Officer(s) of Corporation

19 April 2018
Date

Affidavit for Worker's Compensation N.C.G.S. 87-14

The undersigned applicant being the:

General Contractor Owner Officer/Agent of the Contractor or Owner

Do hereby confirm under penalties of perjury that the person(s), firm(s) or corporation(s) performing the work set forth in the permit:

Has three (3) or more employees and has obtained workers' compensation insurance to cover them.

Has one (1) or more subcontractors(s) and has obtained workers' compensation insurance to cover them.

Has one (1) or more subcontractors(s) who has their own policy of workers' compensation insurance covering themselves.

Has no more than two (2) employees and no subcontractors.

While working on the project for which this permit is sought it is understood that the Central Permitting Department issuing the permit may require certificates of coverage of worker's compensation insurance prior to issuance of the permit and at any time during the permitted work from any person, firm or corporation carrying out the work.

Company or Name: _____

Sign w/Title: Ralph L. J.

Date: 4 May 18

I hereby certify that I have the authority to make necessary application, that the application is correct and that the construction will conform to the regulations in the Building, Electrical, Plumbing and Mechanical codes, and the Harnett County Zoning Ordinance. I state the information on the above contractors is correct as known to me and that **by signing below I have obtained all subcontractors permission to obtain these permits** and if **any** changes occur including listed contractors, site plan, number of bedrooms, building and trade plans, Environmental Health permit changes or proposed use changes, I certify it is my responsibility to notify the Harnett County Central Permitting Department of any and all changes.

EXPIRED PERMIT FEES - 6 Months to 2 years permit re-issue fee is \$150.00. After 2 years re-issue fee is as per current fee schedule.

Ralph L. J.
Signature of Owner/Contractor/Officer(s) of Corporation

19 April 2018
Date

Affidavit for Worker's Compensation N.C.G.S. 87-14

The undersigned applicant being the:

General Contractor Owner Officer/Agent of the Contractor or Owner

Do hereby confirm under penalties of perjury that the person(s), firm(s) or corporation(s) performing the work set forth in the permit:

Has three (3) or more employees and has obtained workers' compensation insurance to cover them.

Has one (1) or more subcontractors(s) and has obtained workers' compensation insurance to cover them.

Has one (1) or more subcontractors(s) who has their own policy of workers' compensation insurance covering themselves.

Has no more than two (2) employees and no subcontractors.

While working on the project for which this permit is sought it is understood that the Central Permitting Department issuing the permit may require certificates of coverage of worker's compensation insurance prior to issuance of the permit and at any time during the permitted work from any person, firm or corporation carrying out the work.

Company or Name: _____

Sign w/Title: _____ Date: _____

4 MICHAEL P. GRIFFIN, certify that under my direction and supervision this map was drawn from an actual field survey; that the error of closure of the survey as calculated by coordinates is 1:10,000+; that the area shown hereon was calculated by coordinates.
 Witness my hand and seal this day of MONTH 2016.

SITE PLAN APPROVAL
 DISTRICT RA-20 USE Building
 BEDROOMS 3/10/18

PC#E SLIDE 139-D
 HARNETT CO. REGISTRY

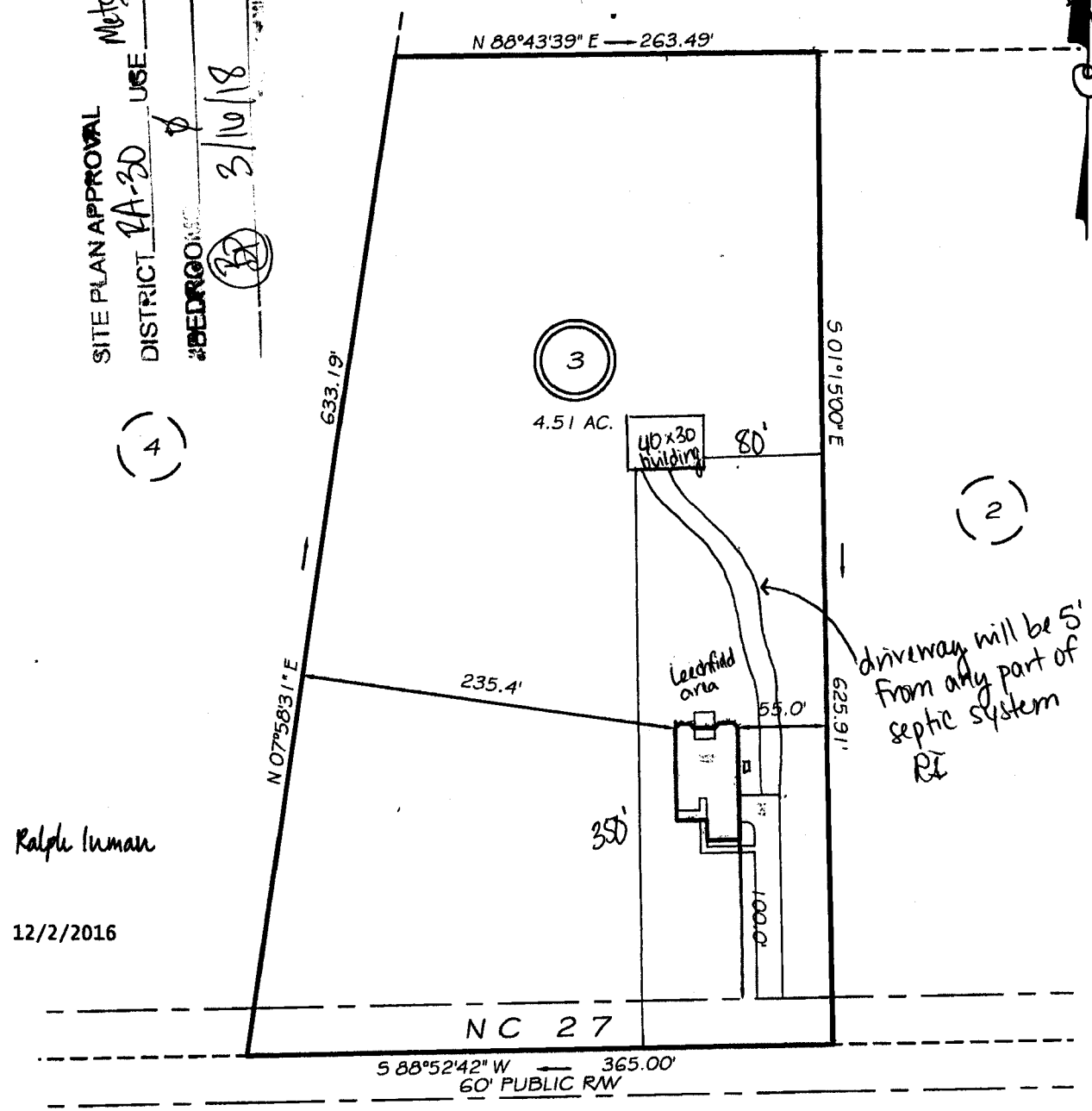

Ralph Inman
 12/2/2016

Sheila Inman
 12/2/2016

LEGEND

NAME: Inman

APPLICATION #: 18-50043577

This application to be filled out when applying for a septic system inspection.

County Health Department Application for Improvement Permit and/or Authorization to Construct

IF THE INFORMATION IN THIS APPLICATION IS FALSIFIED, CHANGED, OR THE SITE IS ALTERED, THEN THE IMPROVEMENT PERMIT OR AUTHORIZATION TO CONSTRUCT SHALL BECOME INVALID. The permit is valid for either 60 months or without expiration depending upon documentation submitted. (Complete site plan = 60 months; Complete plat = without expiration)

910-893-7525 option 1

CONFIRMATION # 026757 (27) 3/16/18

- Environmental Health New Septic System** Code 800
 - **All property irons must be made visible.** Place "pink property flags" on each corner iron of lot. All property lines must be clearly flagged approximately every 50 feet between corners.
 - Place "orange house corner flags" at each corner of the proposed structure. Also flag driveways, garages, decks, out buildings, swimming pools, etc. Place flags per site plan developed at/for Central Permitting.
 - Place orange Environmental Health card in location that is easily viewed from road to assist in locating property.
 - If property is thickly wooded, Environmental Health requires that you clean out the **undergrowth** to allow the soil evaluation to be performed. Inspectors should be able to walk freely around site. **Do not grade property.**
 - **All lots to be addressed within 10 business days after confirmation. \$25.00 return trip fee may be incurred for failure to uncover outlet lid, mark house corners and property lines, etc. once lot confirmed ready.**
 - After preparing proposed site call the voice permitting system at 910-893-7525 option 1 to schedule and use code **800** (after selecting notification permit if multiple permits exist) for Environmental Health inspection. Please note confirmation number given at end of recording for proof of request.
 - Use Click2Gov or IVR to verify results. Once approved, proceed to Central Permitting for permits.
- Environmental Health Existing Tank Inspections** Code 800
 - Follow above instructions for placing flags and card on property.
 - Prepare for inspection by removing soil over **outlet end** of tank as diagram indicates, and lift lid straight up (if possible) and then **put lid back in place.** (Unless inspection is for a septic tank in a mobile home park)
 - **DO NOT LEAVE LIDS OFF OF SEPTIC TANK**
 - After uncovering **outlet end** call the voice permitting system at 910-893-7525 option 1 & select notification permit if multiple permits, then use code **800** for Environmental Health inspection. Please note confirmation number given at end of recording for proof of request.
 - Use Click2Gov or IVR to hear results. Once approved, proceed to Central Permitting for remaining permits.

SEPTIC

If applying for authorization to construct please indicate desired system type(s): can be ranked in order of preference, must choose one.

- Accepted Innovative Conventional Any
- Alternative Other _____

The applicant shall notify the local health department upon submittal of this application if any of the following apply to the property in question. If the answer is "yes", applicant **MUST ATTACH SUPPORTING DOCUMENTATION**:

- YES NO Does the site contain any Jurisdictional Wetlands?
- YES NO Do you plan to have an irrigation system now or in the future?
- YES NO Does or will the building contain any drains? Please explain. _____
- YES NO Are there any existing wells, springs, waterlines or Wastewater Systems on this property?
- YES NO Is any wastewater going to be generated on the site other than domestic sewage?
- YES NO Is the site subject to approval by any other Public Agency?
- YES NO Are there any Easements or Right of Ways on this property?
- YES NO Does the site contain any existing water, cable, phone or underground electric lines?

If yes please call No Cuts at 800-632-4949 to locate the lines. This is a free service.

I Have Read This Application And Certify That The Information Provided Herein Is True, Complete And Correct. Authorized County And State Officials Are Granted Right Of Entry To Conduct Necessary Inspections To Determine Compliance With Applicable Laws And Rules. I Understand That I Am Solely Responsible For The Proper Identification And Labeling Of All Property Lines And Corners And Making The Site Accessible So That A Complete Site Evaluation Can Be Performed.

Ralph Inman
PROPERTY OWNERS OR OWNERS LEGAL REPRESENTATIVE SIGNATURE (REQUIRED)

16 Mar 18
DATE

HARNETT COUNTY CASH RECEIPTS

*** CUSTOMER RECEIPT ***

Oper: BPETRICH Type: CP Drawer: 1
Date: 3/16/18 51 Receipt no: 292490

Year	Number	Amount
2018	50043577	
7100 NC 27 W		
LILLINGTON, NC 27546		
B4		
BP - ENV HEALTH FEES		\$100.00

EXISTING TANK

RALPH INMAN

Tender detail	
CP CREDIT CARD	\$100.00
Total tendered	\$100.00
Total payment	\$100.00

Trans date: 3/16/18 Time: 14:17:28

** THANK YOU FOR YOUR PAYMENT **

HARNETT COUNTY CASH RECEIPTS

*** CUSTOMER RECEIPT ***

Oper: JBROCK Type: CP Drawer: 1
Date: 5/04/18 52 Receipt no: 342488

Year	Number	Amount
2018	50043577	
7100 NC 27 W		
LILLINGTON, NC 27546		
B1		
BP - PERMIT FEES		\$305.00

DET METAL GARAGE

RALPH INMAN

Tender detail	
CP CREDIT CARD	\$305.00
Total tendered	\$305.00
Total payment	\$305.00

Trans date: 5/04/18 Time: 13:42:24

** THANK YOU FOR YOUR PAYMENT **

HARNETT COUNTY CASH RECEIPTS
*** CUSTOMER RECEIPT ***
Oper: BPETRICH Type: CP Drawer: 1
Date: 3/16/18 51 Receipt no: 292490

Year	Number	Amount
2018	50043577	
7100 NC 27 W		
LILLINGTON, NC 27546		
B4	BP - ENV HEALTH FEES	\$100.00

EXISTING TANK

RALPH INMAN

Tender detail	
CP CREDIT CARD	\$100.00
Total tendered	\$100.00
Total payment	\$100.00

Trans date: 3/16/18 Time: 14:17:28

** THANK YOU FOR YOUR PAYMENT **

HARNETT COUNTY CASH RECEIPTS
*** CUSTOMER RECEIPT ***
Oper: JBROCK Type: CP Drawer: 1
Date: 5/04/18 52 Receipt no: 342488

Year	Number	Amount
2018	50043577	
7100 NC 27 W		
LILLINGTON, NC 27546		
B1	BP - PERMIT FEES	\$305.00

DET METAL GARAGE

RALPH INMAN

Tender detail	
CP CREDIT CARD	\$305.00
Total tendered	\$305.00
Total payment	\$305.00

Trans date: 5/04/18 Time: 13:42:24

** THANK YOU FOR YOUR PAYMENT **