

HTE# 18-5-43039

Permit # 29855

Harnett County Department of Public Health Site Sketch

ISSUED TO: Robin Cooper + Karen Wood PROPERTY LOCATOR: Millwood Ln. (Hwy 210 N.)
SUBDIVISION Adams Farm S/D LOT # 3B

Authorized State Agent: Andrew Curran Date: 01/25/2018
ANDREW CURRAN

- * D-Box on Contour Equal Distribution
- * Future Pool shall be 15ft min from final septic location
- * Millwood Ln. Easement shall be marked at install including cul de sac

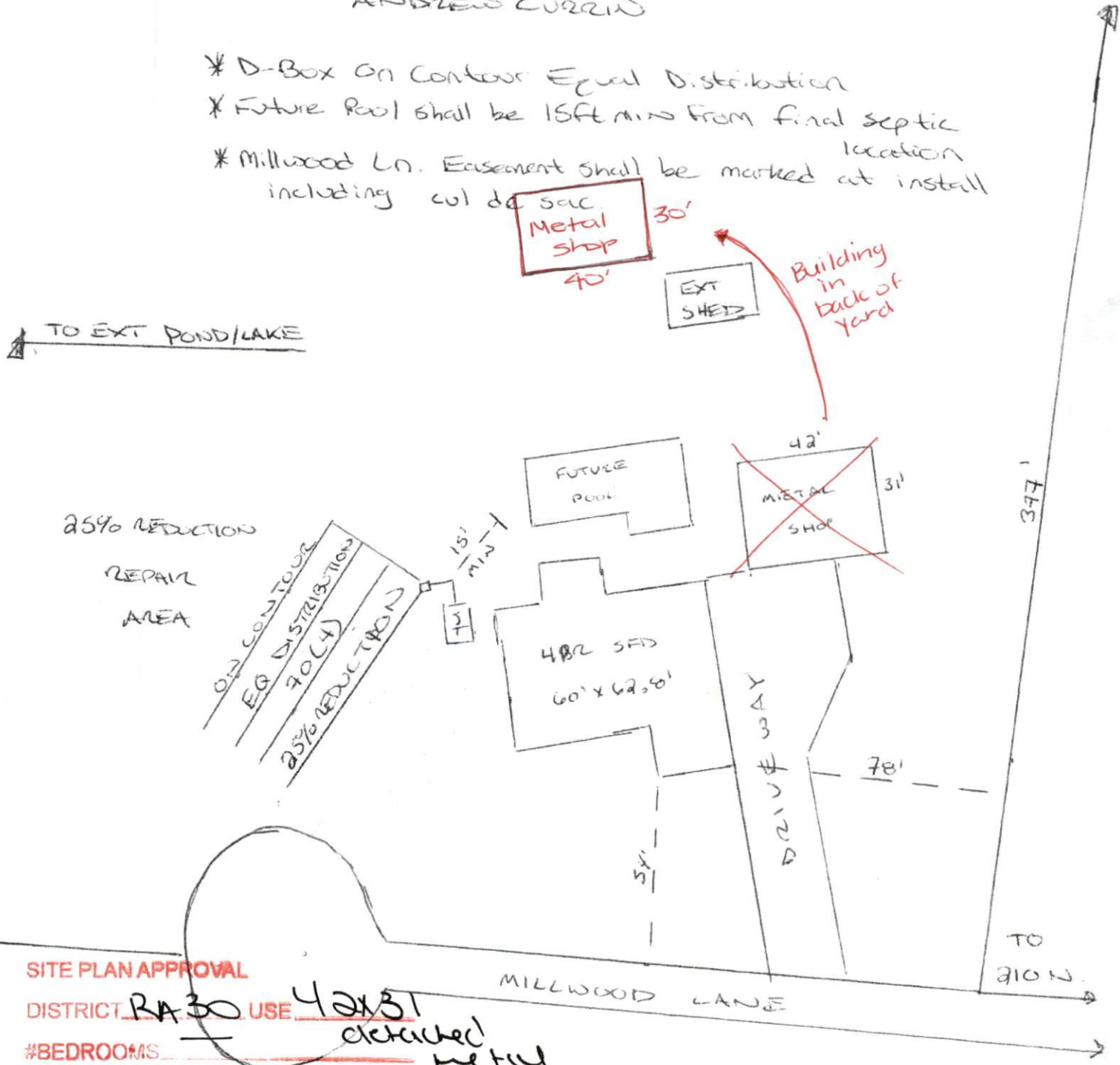

SITE PLAN APPROVAL
 DISTRICT RA-30 USE 42x31 detached metal shop
 #BEDROOMS 4
2-17-20 KA-6
 ZONING ADMINISTRATOR