

Initial Application Date: 11-14-17

Application # 17-50042751

CU# _____

COUNTY OF HARNETT RESIDENTIAL LAND USE APPLICATION

Central Permitting 108 E. Front Street, Lillington, NC 27546 Phone: (910) 893-7525 ext:2 Fax: (910) 893-2793 www.harnett.org/permits

****A RECORDED SURVEY MAP, RECORDED DEED (OR OFFER TO PURCHASE) & SITE PLAN ARE REQUIRED WHEN SUBMITTING A LAND USE APPLICATION****

LANDOWNER: Arthur / Bonnie Greeley Mailing Address: 94 Donnibrook Run
City: Ferguson, Va. Va State: NC Zip: 27526 Contact No: 607 205 0759 Email: arthurroke@hotmail.com

APPLICANT*: Same as landowner Mailing Address: _____

City: _____ State: _____ Zip: _____ Contact No: _____ Email: _____

*Please fill out applicant information if different than landowner

CONTACT NAME APPLYING IN OFFICE: _____ Phone # _____

PROPERTY LOCATION: Subdivision: Donnibrook Pines Lot #: 22 Lot Size: .56

State Road # 2800 State Road Name: Donnibrook Run Map Book & Page: 99 / 191

Parcel: 080652 0092 29 PIN: 0657-18-5269.000

Zoning: RA-30 Flood Zone: X Watershed: IV Deed Book & Page: 3176 / 525 Power Company*: _____

*New structures with Progress Energy as service provider need to supply premise number _____ from Progress Energy.

PROPOSED USE:

SFD: (Size _____ x _____) # Bedrooms: _____ # Baths: _____ Basement (w/wo bath): _____ Garage: _____ Deck: _____ Crawl Space: _____ Slab: _____ Slab: _____
(Is the bonus room finished? () yes () no w/ a closet? () yes () no (if yes add in with # bedrooms)

Mod: (Size _____ x _____) # Bedrooms _____ # Baths _____ Basement (w/wo bath) _____ Garage: _____ Site Built Deck: _____ On Frame _____ Off Frame _____
(Is the second floor finished? () yes () no Any other site built additions? () yes () no

Manufactured Home: _____ SW _____ DW _____ TW (Size _____ x _____) # Bedrooms: _____ Garage: _____ (site built?) Deck: _____ (site built?)

Duplex: (Size _____ x _____) No. Buildings: _____ No. Bedrooms Per Unit: _____

Home Occupation: # Rooms: _____ Use: _____ Hours of Operation: _____ #Employees: _____

Free standing Addition/Accessory/Other: (Size 20 x 24) Use: Boat / Rv storage Closets in addition? () yes no

Water Supply: County _____ Existing Well _____ New Well (# of dwellings using well _____) *Must have operable water before final

Sewage Supply: _____ New Septic Tank (Complete Checklist) Existing Septic Tank (Complete Checklist) _____ County Sewer

Does owner of this tract of land, own land that contains a manufactured home within five hundred feet (500') of tract listed above? () yes no

Does the property contain any easements whether underground or overhead () yes no

existing 10 x 12 shed
proposed 20 x 24 pole barn

Structures (existing or proposed): Single family dwellings: 1 Manufactured Homes: _____ Other (specify): _____

Required Residential Property Line Setbacks:

Front Minimum 35 Actual 35+
Rear 5' 5'
Closest Side 5' 5'
Sidestreet/corner lot - -
Nearest Building on same lot 98'

Comments: _____

SPECIFIC DIRECTIONS TO THE PROPERTY FROM LILLINGTON: Main St. East, Cross River,
Left on 401 North, approx 2.7 miles on @ - Turn @,
5th house on @ side

If permits are granted I agree to conform to all ordinances and laws of the State of North Carolina regulating such work and the specifications of plans submitted. I hereby state that foregoing statements are accurate and correct to the best of my knowledge. Permit subject to revocation if false information is provided.

Bonnie C. Cudey
Signature of Owner or Owner's Agent

11-14-17
Date

It is the owner/applicants responsibility to provide the county with any applicable information about the subject property, including but not limited to: boundary information, house location, underground or overhead easements, etc. The county or its employees are not responsible for any incorrect or missing information that is contained within these applications.

This application expires 6 months from the initial date if permits have not been issued

Harnett County Central Permitting
PO Box 65 Lillington NC 27546
910 893 7525 Fax 910 893 2793 www.harnett.org/permits

Each section below to be filled out
by whomever performing work
Must be owner or licensed
contractor Address company
name & phone must match

Application for Residential Building and Trades Permit

Owner's Name Arthur + Bonnie Creeley Date _____
Site Address 94 Donnbrook Run Highway, Varina, VA Phone 607 205 0759
Directions to job site from Lillington Main St → Cross River → Left at light →
Continue 2.7 miles → Turn @ on Donnbrook Run → 5th house
on Right
Subdivision Donnbrook Pines Lot 22
Description of Proposed Work 20' x 24' Pole barn # of Bedrooms 0
Heated SF 0 Unheated SF 480 Finished Bonus Room? No Crawl Space No Slab No

General Contractor Information

OWNER
Building Contractor's Company Name _____ Telephone _____
Address _____ Email Address _____
License # _____

Electrical Contractor Information

Description of Work No electrical Service Size _____ Amps T-Pole Yes No
Electrical Contractor's Company Name _____ Telephone _____
Address _____ Email Address _____
License # _____

Mechanical/HVAC Contractor Information

Description of Work None to be done
Mechanical Contractor's Company Name _____ Telephone _____
Address _____ Email Address _____
License # _____

Plumbing Contractor Information

Description of Work None to be done # Baths _____
Plumbing Contractor's Company Name _____ Telephone _____
Address _____ Email Address _____
License # _____

Insulation Contractor Information

None to be done
Insulation Contractor's Company Name & Address _____ Telephone _____

*NOTE General Contractor must fill out and sign the second page of this application

I hereby certify that I have the authority to make necessary application that the application is correct and that the construction will conform to the regulations in the Building Electrical Plumbing and Mechanical codes and the Harnett County Zoning Ordinance. I state the information on the above contractors is correct as known to me and that by signing below I have obtained all subcontractors permission to obtain these permits and if any changes occur including listed contractors site plan number of bedrooms building and trade plans Environmental Health permit changes or proposed use changes I certify it is my responsibility to notify the Harnett County Central Permitting Department of any and all changes.

EXPIRED PERMIT FEES - 6 Months to 2 years permit re-issue fee is \$150.00 After 2 years re-issue fee is as per current fee schedule

Arthur C. Creely Bonnie C. Creely 11-14-17
Signature of Owner/Contractor/Officer(s) of Corporation Date

Affidavit for Worker's Compensation N C G S 87-14

The undersigned applicant being the

General Contractor Owner Officer/Agent of the Contractor or Owner

Do hereby confirm under penalties of perjury that the person(s) firm(s) or corporation(s) performing the work set forth in the permit

Has three (3) or more employees and has obtained workers compensation insurance to cover them

Has one (1) or more subcontractors(s) and has obtained workers compensation insurance to cover them

Has one (1) or more subcontractors(s) who has their own policy of workers compensation insurance covering themselves

Has no more than two (2) employees and no subcontractors

While working on the project for which this permit is sought it is understood that the Central Permitting Department issuing the permit may require certificates of coverage of worker's compensation insurance prior to issuance of the permit and at any time during the permitted work from any person firm or corporation carrying out the work

Company or Name Owner

Sign w/Title Arthur C. Creely Bonnie C. Creely Date 11-14-17

NAME: Arthur Creeley

APPLICATION #: 17-SD042751

This application to be filled out when applying for a septic system inspection.

County Health Department Application for Improvement Permit and/or Authorization to Construct

IF THE INFORMATION IN THIS APPLICATION IS FALSIFIED, CHANGED, OR THE SITE IS ALTERED, THEN THE IMPROVEMENT PERMIT OR AUTHORIZATION TO CONSTRUCT SHALL BECOME INVALID. The permit is valid for either 60 months or without expiration depending upon documentation submitted. (Complete site plan = 60 months; Complete plat = without expiration)

910-893-7525 option 1

CONFIRMATION # BP 11/14/17 024820

Environmental Health New Septic System Code 800

- **All property irons must be made visible.** Place "pink property flags" on each corner iron of lot. All property lines must be clearly flagged approximately every 50 feet between corners.
- Place "orange house corner flags" at each corner of the proposed structure. Also flag driveways, garages, decks, out buildings, swimming pools, etc. Place flags per site plan developed at/for Central Permitting.
- Place orange Environmental Health card in location that is easily viewed from road to assist in locating property.
- If property is thickly wooded, Environmental Health requires that you clean out the **undergrowth** to allow the soil evaluation to be performed. Inspectors should be able to walk freely around site. **Do not grade property.**
- **All lots to be addressed within 10 business days after confirmation. \$25.00 return trip fee may be incurred for failure to uncover outlet lid, mark house corners and property lines, etc. once lot confirmed ready.**
- After preparing proposed site call the voice permitting system at 910-893-7525 option 1 to schedule and use code 800 (after selecting notification permit if multiple permits exist) for Environmental Health inspection. Please note confirmation number given at end of recording for proof of request.
- Use Click2Gov or IVR to verify results. Once approved, proceed to Central Permitting for permits.

Environmental Health Existing Tank Inspections Code 800

- Follow above instructions for placing flags and card on property.
- Prepare for inspection by removing soil over **outlet end** of tank as diagram indicates, and lift lid straight up (if possible) and then **put lid back in place.** (Unless inspection is for a septic tank in a mobile home park)
- **DO NOT LEAVE LIDS OFF OF SEPTIC TANK**
- After uncovering **outlet end** call the voice permitting system at 910-893-7525 option 1 & select notification permit if multiple permits, then use code 800 for Environmental Health inspection. Please note confirmation number given at end of recording for proof of request.
- Use Click2Gov or IVR to hear results. Once approved, proceed to Central Permitting for remaining permits.

SEPTIC

If applying for authorization to construct please indicate desired system type(s): can be ranked in order of preference, must choose one.

- Accepted Innovative Conventional Any
- Alternative Other _____

The applicant shall notify the local health department upon submittal of this application if any of the following apply to the property in question. If the answer is "yes", applicant **MUST ATTACH SUPPORTING DOCUMENTATION**:

- YES NO Does the site contain any Jurisdictional Wetlands?
- YES NO Do you plan to have an irrigation system now or in the future?
- YES NO Does or will the building contain any drains? Please explain. _____
- YES NO Are there any existing wells, springs, waterlines or Wastewater Systems on this property?
- YES NO Is any wastewater going to be generated on the site other than domestic sewage?
- YES NO Is the site subject to approval by any other Public Agency?
- YES NO Are there any Easements or Right of Ways on this property?
- YES NO Does the site contain any existing water, cable, phone or underground electric lines?

If yes please call No Cuts at 800-632-4949 to locate the lines. This is a free service.

I Have Read This Application And Certify That The Information Provided Herein Is True, Complete And Correct. Authorized County And State Officials Are Granted Right Of Entry To Conduct Necessary Inspections To Determine Compliance With Applicable Laws And Rules.

I Understand That I Am Solely Responsible For The Proper Identification And Labeling Of All Property Lines And Corners And Making The Site Accessible So That A Complete Site Evaluation Can Be Performed.

Arthur Creeley Bonnie C. Creeley
PROPERTY OWNERS OR OWNERS LEGAL REPRESENTATIVE SIGNATURE (REQUIRED)

11-14-17
DATE

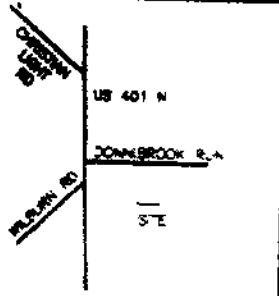

NOTES/LEGEND
 AREA BY COORDINATES
 NO NCGS CONTROL FOUND WITHIN 2000'
 EIS - EXISTING IRON STAKE
 WM - WATER METER
 TP - TELEPHONE PEDESTAL
 HVAC - HEAT/AIR UNIT

SITE PLAN APPROVAL
 DISTRICT: RA-30 USE: pole barn/
carport
 #BEDROOMS: 0
11/14/17 (BP)
 ADMINISTRATOR

VICINITY MAP NTS

THIS LOT IS NOT LOCATED IN A FLOOD HAZARD AREA PER F.E.M.A. MAP #3720064000J EFF. DATE: 10/3/2006 ZONE X

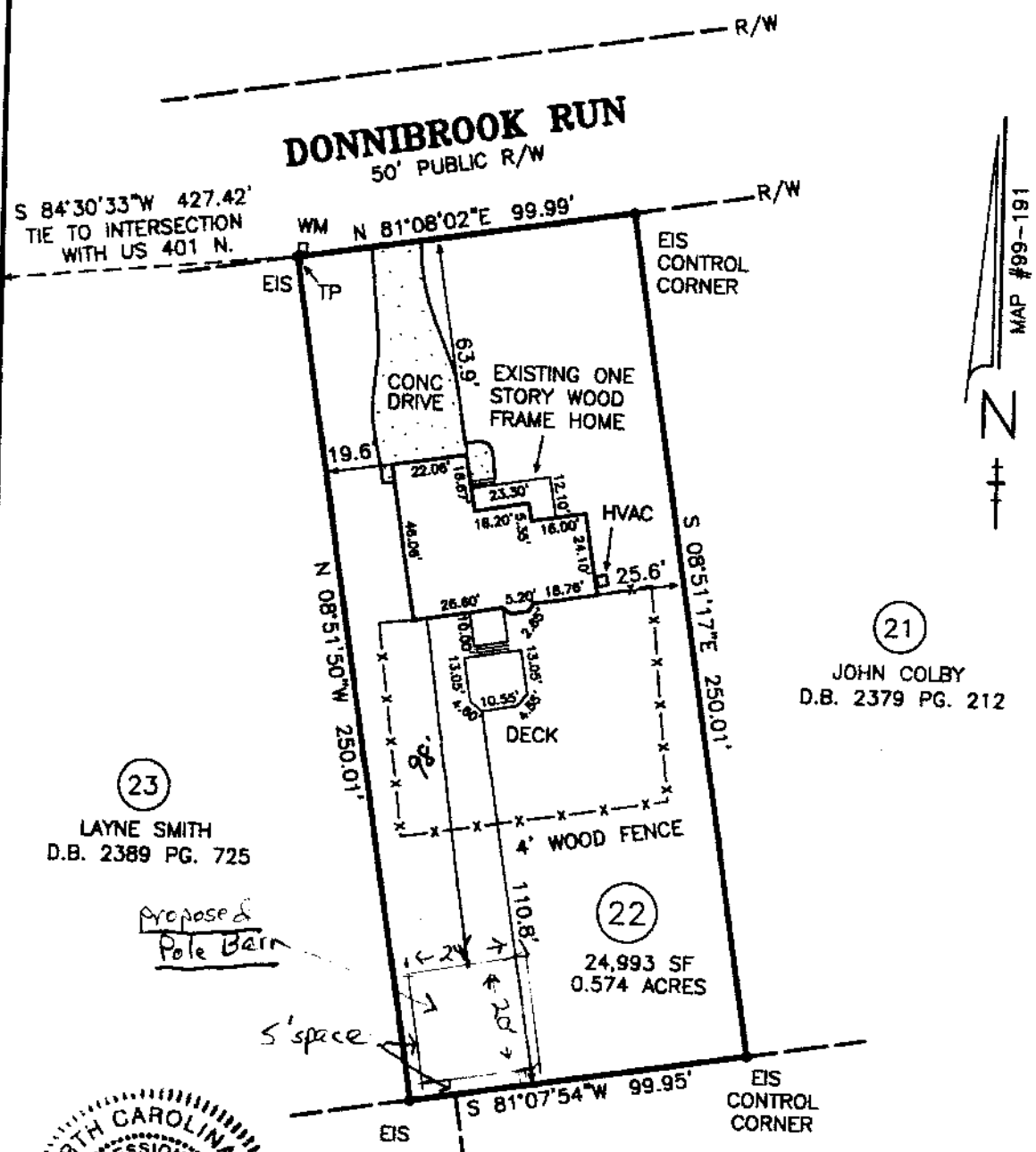

(23)
 LAYNE SMITH
 D.B. 2389 PG. 725

(21)
 JOHN COLBY
 D.B. 2379 PG. 212

(22)
 24,993 SF
 0.574 ACRES



BRETT GROSSINI
 DB 2669 PG 745
 PHYSICAL SURVEY FOR:
ARTHUR R. CREELEY

94 DONNIBROOK RUN
 FUQUAY-VARINA, NC 27526
 LOT 22 DONNIBROOK PINES SUBD.
 MAP #99-191
 DEED BOOK 2827 PAGE 487
 PIN #0851-18-5269.000

I, BENTON W. DEWAR CERTIFY THAT THIS PLAN WAS DRAWN UNDER MY SUPERVISION FROM AN ACTUAL SURVEY MADE UNDER MY

02-5-422

HENNETT COUNTY HEALTH DEPARTMENT
ENVIRONMENTAL HEALTH SECTION

No 15269

OPERATIONS PERMIT

Name: (owner) Robert + Jones New Installation Septic Tank
Property Location: SR# 401 Repairs Nitrification Line
Subdivisions District 4 Lot # 22
TAX ID# _____ Quadrant # _____
Contractor: Off. Stickler Registration # _____

Basement with Plumbing: Garage:
Water Supply: Well Public Community

Distance From Well: 50 ft.

Following are the specifications for the sewage disposal system on above captioned property.

Type of system: Conventional Other _____

Size of tank: Septic Tank: 1000 gallons Pump Tank: _____ gallons

Subsurface Drainage Field No. of ditches 4 exact length of each ditch 75 ft. width of ditches 3 ft. depth of ditches 18-24 in.

French Drain: _____ Linear feet

PERMIT NO. 17690

Date: 1-17-2022
Inspected by: [Signature]
Environmental Health Specialist

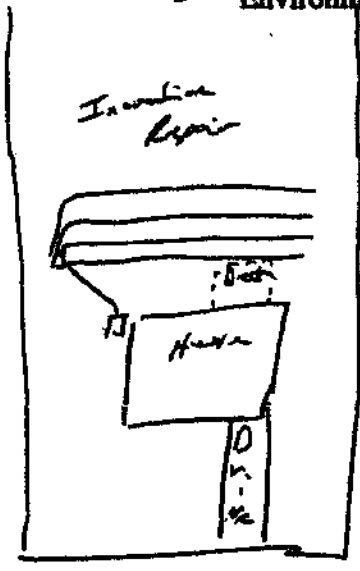

HARNETT COUNTY CASH RECEIPTS

*** CUSTOMER RECEIPT ***

Oper: BPETRICH Type: CP Drawer: 1
Date: 11/14/17 51 Receipt no: 151795

Year	Number	Amount
2017	50042751	
94 DONNIBROOK RUN		
FUGUAY-VARINA, NC 27526		
B4	BP - ENV HEALTH FEES	\$100.00

EXISTING TANK

ARTHUR CREELEY

Tender detail	
CP CREDIT CARD	\$100.00
Total tendered	\$100.00
Total payment	\$100.00

Trans date: 11/14/17 Time: 10:53:02

** THANK YOU FOR YOUR PAYMENT **