

ADDRESS . *: 46454 *UNASSIGNED SUBDIV: ANGUS & DUNCAN DARROCH HEIRS
TENANT, NBR: REF 17-50041775 FOR SFD *****
CONTRACTOR : PHONE :
OWNER . . : KAYLOR ROBERT S & SANDRA M PHONE :
PARCEL . . : 09-9544- - -0027- - -
APPL NUMBER: 17-50041795 CP GARAGE/CARPORT RESIDENTIAL DETACHED
DIRECTIONS : T/S: 07/07/2017 03:03 PM BPETRICH --
T/S: 12/06/2017 07:37 AM DJOHNSON --
SOUTH ON MAIN STREET - RIGHT ONTO W OLD
ROAD - LEFT ONTO NC27W - RIGHT ONTO
NC 24/27 - LEFT ONTO HILLMON GROVE ROAD
- SITE IS AT THE CORNER OF HILLMON
GROVE AND CYPRESS CHURCH ROAD.

40 Cypress Church

STRUCTURE: 000 000 24X24 DETACHED GARAGE
FLOOD ZONE : FLOOD ZONE X
PROPOSED USE : DETACHED GARAGE SEPTIC - EXISTING? : NEW TANK
WATER SUPPLY : COUNTY

PERMIT: CPBP 00 CP BUILDING PERMIT

TYP/SQ	REQUESTED COMPLETED	INSP RESULT	DESCRIPTION RESULTS/COMMENTS
B101 01	12/06/17	TSG	R*BLDG FOOTING / TEMP SVC POLE TIME: 17:00 VRU #: 003062155
	12/06/17	AP	T/S: 12/04/2017 02:50 PM BPETRICH ----- T/S: 12/06/2017 03:32 PM SGUY -----
B103 01	12/22/17	TSG	R*BLDG FOUND & TEMP SVC POLE TIME: 17:00 VRU #: 003070265
	12/22/17	AP	T/S: 12/21/2017 01:39 PM BPETRICH -----
B111 01	12/29/17	TSG	R*BLDG SLAB INSP/TEMP SVC POLE TIME: 17:00 VRU #: 003071743
	12/29/17	DA	T/S: 12/28/2017 01:47 PM BPETRICH ----- COMPACCTION TEST REQUIRED FOR FOR FILL GREATER THAN 24"
B111 02	1/10/18	TI	R*BLDG SLAB INSP/TEMP SVC POLE TIME: 17:00 VRU #: 003074267
			T/S: 01/09/2018 01:32 PM BPETRICH ----- <i>Scott: GC said he emailed you this compaction letter</i>
COMMENTS AND NOTES			

ENGA Letter



ECS Southeast, LLP

8151 Raeford Road
Suite A
Fayetteville, NC 28304
(910) 401-3288 [Phone]
(910) 323-0539 [Fax]

LETTER OF TRANSMITTAL

January 9, 2018
Timber Kraft Log Homes
N/A
Holly Ridge, NC 28445

ATTN: Anthony Stember

RE: **Hilmon Grove Road Garage**
ECS Job # **33:4262**

Permits:
Location: **Hilmon Grove Road and Cypress Church Rd
Cameron, NC**

- We are enclosing:
- Field Reports
 - For your use
 - As requested

ENCL:

Field Report # 1 01/08/2018

Dennis D Lowery, P.E. 3840
Project Engineer



Donny Johnson
Project Manager

Project #4262

DR - (1800-11-11)

Deglaris
Tuch
Jan 8, 18

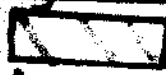
Legend

-  - Area tested
-  - Dep's
-  - Number of Dep's

Garage
↓ Pad

NTS

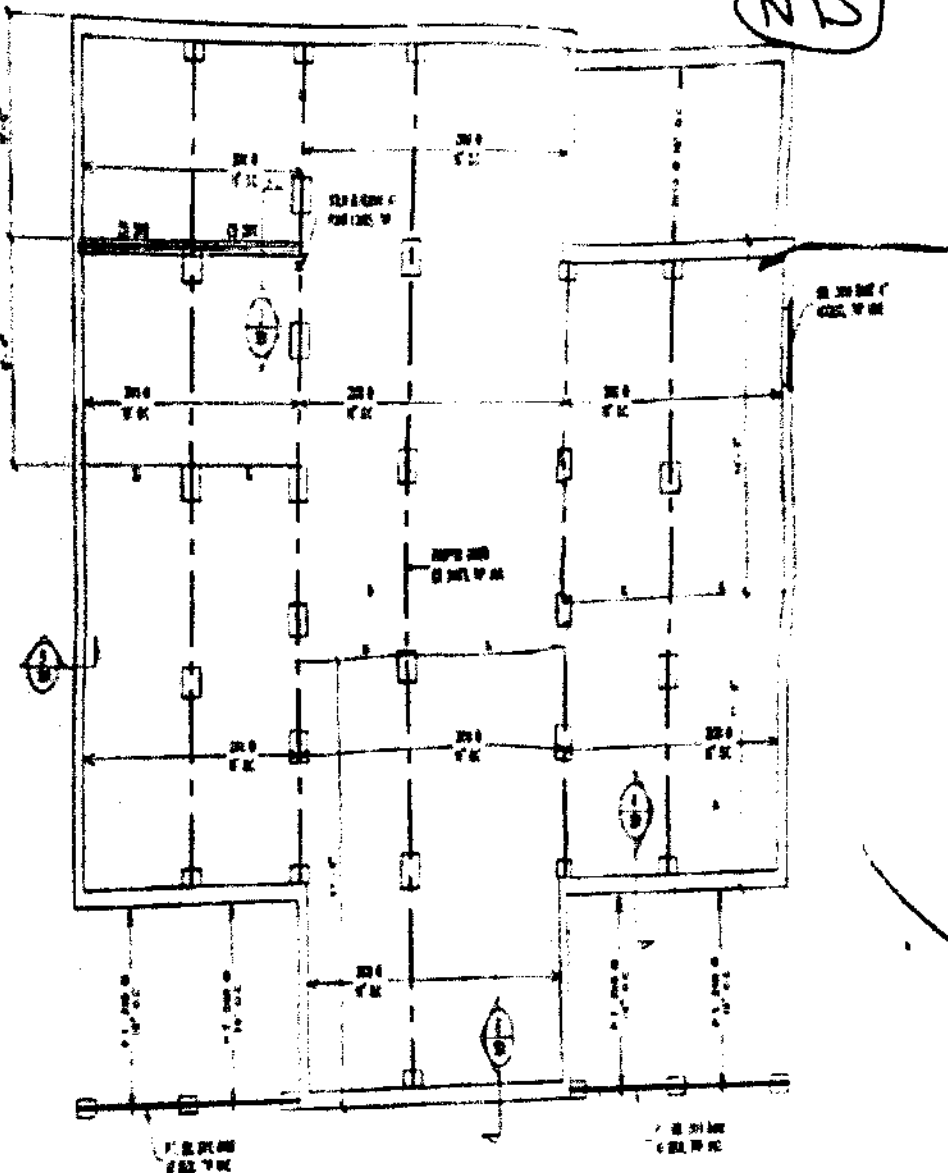

▲ (2)

▲ (1)

FOUNDATION PLAN
SCALE

NOTES:
 1. ALL DIMENSIONS ARE TO FACE UNLESS OTHERWISE NOTED.
 2. ALL DIMENSIONS ARE TO FACE UNLESS OTHERWISE NOTED.

FOUNDATION PLAN
SCALE

Created with ScanWritr. To remove this watermark please use the upgrade options.



Report of Spread Footing - Foundation Observations

Project: Hilmon Grove Road Garage
 Location: Hilmon Grove Road and Cypress Church Rd
Cameron - Moore - NC - 28326
 Contractor: Timber Kraft Log Homes

Project No. 4262
 Day/Date: 01/08/18

Footing Number	Location	Size (W x H x L)		Footing Bottom Elevation		Description of Steel Placed	Description of Subgrade Material	Required Blow Counts		Design Bearing Pressure
		Design	Actual	Design	Depth of Undercut (in)			# of Blows / increment		
1	15 Feet east from house	x x	x x	2500	0	N/A	orange claye sand	6	2500	
								6,6,9		
1	15 Feet east from house	x x	x x	2500	-1	N/A	orange claye sand	6	2500	
								7,8,8		
1	15 Feet east from house	x x	x x	2500	-2	N/A	orange claye sand	6	2500	
								7,8,8		
1	15 Feet east from house	x x	x x	2500	-3	N/A	orange claye sand	6	2500	
								9,10,11		
2	30 Feet east from house	x x	x x	2500	0	N/A	orange claye sand	6	2500	
								6,7,8		
2	30 Feet east from house	x x	x x	2500	-1	N/A	orange claye sand	6	2500	
								7,9,8		
2	30 Feet east from house	x x	x x	2500	-2	N/A	orange claye sand	6	2500	
								9,8,9		
2	30 Feet east from house	x x	x x	2500	-3	N/A	orange claye sand	6	2500	
								8,9,10		

By: Deyquaris Christole Tucker

ECS Southeast, LLP