

Initial Application Date: 6-6-17

Application # 1750041567

CU# _____

COUNTY OF HARNETT RESIDENTIAL LAND USE APPLICATION

Central Permitting 108 E. Front Street, Lillington, NC 27546 Phone: (910) 893-7525 ext:2 Fax: (910) 893-2793 www.harnett.org/permits

****A RECORDED SURVEY MAP, RECORDED DEED (OR OFFER TO PURCHASE) & SITE PLAN ARE REQUIRED WHEN SUBMITTING A LAND USE APPLICATION****

LANDOWNER: Garland De Hoog: Ruth Mailing Address: 266 Bradley Rd
City: Fuquay Varina State: NC Zip: 27526 Contact No: 336-504-3548 Email: G0H8960@Hotmail.Com

APPLICANT*: Same Mailing Address: _____

City: _____ State: _____ Zip: _____ Contact No: _____ Email: _____

*Please fill out applicant information if different than landowner
CONTACT NAME APPLYING IN OFFICE: Garland De Hoog Phone # 336-504-3548

PROPERTY LOCATION: Subdivision: _____ Lot #: - Lot Size: 2.06

State Road # _____ State Road Name: 266 Bradley Rd Map Book & Page: - / -

Parcel: 080642 0015 PIN: 0042-70-8434.000

Zoning: RA-30 Flood Zone: X Watershed: - Deed Book & Page: 3322, 773 Power Company*: _____

*New structures with Progress Energy as service provider need to supply premise number _____ from Progress Energy.

PROPOSED USE:

- SFD: (Size _____ x _____) # Bedrooms: _____ # Baths: _____ Basement(w/wo bath): _____ Garage: _____ Deck: _____ Crawl Space: _____ Slab: _____ Slab: _____
(Is the bonus room finished? () yes () no w/ a closet? () yes () no (if yes add in with # bedrooms)
- Mod: (Size _____ x _____) # Bedrooms _____ # Baths _____ Basement (w/wo bath) _____ Garage: _____ Site Built Deck: _____ On Frame _____ Off Frame _____
(Is the second floor finished? () yes () no Any other site built additions? () yes () no
- Manufactured Home: _____ SW _____ DW _____ TW (Size _____ x _____) # Bedrooms: _____ Garage: _____ (site built? _____) Deck: _____ (site built? _____)
- Duplex: (Size _____ x _____) No. Buildings: _____ No. Bedrooms Per Unit: _____
- Home Occupation: # Rooms: _____ Use: _____ Hours of Operation: _____ #Employees: _____
- Addition/Accessory/Other: (Size 40 x 40) Use: Personal Garage Closets in addition? () yes () no

Water Supply: County _____ Existing Well _____ New Well (# of dwellings using well _____) *Must have operable water before final

Sewage Supply: _____ New Septic Tank (Complete Checklist) Existing Septic Tank (Complete Checklist) _____ County Sewer

Does owner of this tract of land, own land that contains a manufactured home within five hundred feet (500') of tract listed above? () yes () no

Does the property contain any easements whether underground or overhead () yes () no

Structures (existing or proposed) Single family dwellings: _____ Manufactured Homes: _____ Other (specify): Garage

Required Residential Property Line Setbacks:

	Minimum	Actual
Front	<u>35'</u>	_____
Rear	<u>25'</u>	<u>50'</u>
Closest Side	<u>10'</u>	<u>10'</u>
Sidestreet/corner lot	_____	_____
Nearest Building on same lot	_____	_____

Comments: _____

SPECIFIC DIRECTIONS TO THE PROPERTY FROM LILLINGTON:

401 to Christian
light rd - Bradley Rd is on left - Second
house on right

If permits are granted I agree to conform to all ordinances and laws of the State of North Carolina regulating such work and the specifications of plans submitted. I hereby state that foregoing statements are accurate and correct to the best of my knowledge. Permit subject to revocation if false information is provided.

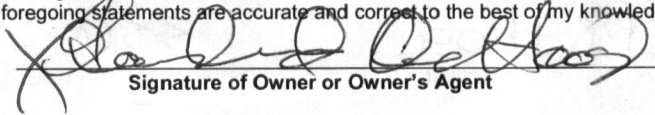
Signature of Owner or Owner's Agent

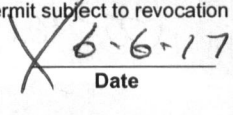
Date

It is the owner/applicants responsibility to provide the county with any applicable information about the subject property, including but not limited to: boundary information, house location, underground or overhead easements, etc. The county or its employees are not responsible for any incorrect or missing information that is contained within these applications.

This application expires 6 months from the initial date if permits have not been issued

NAME: _____

APPLICATION #: 41567

This application to be filled out when applying for a septic system inspection.

County Health Department Application for Improvement Permit and/or Authorization to Construct

IF THE INFORMATION IN THIS APPLICATION IS FALSIFIED, CHANGED, OR THE SITE IS ALTERED, THEN THE IMPROVEMENT PERMIT OR AUTHORIZATION TO CONSTRUCT SHALL BECOME INVALID. The permit is valid for either 60 months or without expiration depending upon documentation submitted. (Complete site plan = 60 months; Complete plat = without expiration)

910-893-7525 option 1

CONFIRMATION # 022399-LL

Environmental Health New Septic System Code 800

- **All property irons must be made visible.** Place "pink property flags" on each corner iron of lot. *All property lines must be clearly flagged approximately every 50 feet between corners.*
- Place "orange house corner flags" at each corner of the proposed structure. Also flag driveways, garages, decks, out buildings, swimming pools, etc. Place flags per site plan developed at/for Central Permitting.
- Place orange Environmental Health card in location that is easily viewed from road to assist in locating property.
- If property is thickly wooded, Environmental Health requires that you clean out the **undergrowth** to allow the soil evaluation to be performed. Inspectors should be able to walk freely around site. **Do not grade property.**
- **All lots to be addressed within 10 business days after confirmation. \$25.00 return trip fee may be incurred for failure to uncover outlet lid, mark house corners and property lines, etc. once lot confirmed ready.**
- After preparing proposed site call the voice permitting system at 910-893-7525 option 1 to schedule and use code **800** (after selecting notification permit if multiple permits exist) for Environmental Health inspection. Please note confirmation number given at end of recording for proof of request.
- Use Click2Gov or IVR to verify results. Once approved, proceed to Central Permitting for permits.

Environmental Health Existing Tank Inspections Code 800

- Follow above instructions for placing flags and card on property.
- Prepare for inspection by removing soil over **outlet end** of tank as diagram indicates, and lift lid straight up (*if possible*) and then **put lid back in place.** (Unless inspection is for a septic tank in a mobile home park)
- **DO NOT LEAVE LIDS OFF OF SEPTIC TANK**
- After uncovering **outlet end** call the voice permitting system at 910-893-7525 option 1 & select notification permit if multiple permits, then use code **800** for Environmental Health inspection. Please note confirmation number given at end of recording for proof of request.
- Use Click2Gov or IVR to hear results. Once approved, proceed to Central Permitting for remaining permits.

SEPTIC

If applying for authorization to construct please indicate desired system type(s): can be ranked in order of preference, must choose one.

- Accepted Innovative Conventional Any
 Alternative Other _____

The applicant shall notify the local health department upon submittal of this application if any of the following apply to the property in question. If the answer is "yes", applicant **MUST ATTACH SUPPORTING DOCUMENTATION**:

- YES NO Does the site contain any Jurisdictional Wetlands?
 YES NO Do you plan to have an irrigation system now or in the future?
 YES NO Does or will the building contain any drains? Please explain. _____
 YES NO Are there any existing wells, springs, waterlines or Wastewater Systems on this property?
 YES NO Is any wastewater going to be generated on the site other than domestic sewage?
 YES NO Is the site subject to approval by any other Public Agency?
 YES NO Are there any Easements or Right of Ways on this property?
 YES NO Does the site contain any existing water, cable, phone or underground electric lines?

If yes please call No Cuts at 800-632-4949 to locate the lines. This is a free service.

I Have Read This Application And Certify That The Information Provided Herein Is True, Complete And Correct. Authorized County And State Officials Are Granted Right Of Entry To Conduct Necessary Inspections To Determine Compliance With Applicable Laws And Rules.

I Understand That I Am Solely Responsible For The Proper Identification And Labeling Of All Property Lines And Corners And Making The Site Accessible So That A Complete Site Evaluation Can Be Performed.

[Signature]
PROPERTY OWNERS OR OWNERS LEGAL REPRESENTATIVE SIGNATURE (REQUIRED)

6-6-17
DATE



I, Jerry C Callicut, Professional Land Surveyor, certify that:

This survey is of an existing parcel or parcels of land and does not create a new street or change an existing street.

I, Jerry C Callicut certify that this map was drawn under my supervision from an actual survey made under my supervision (see description recorded in Book SEE, page NOTES, or other reference source SEE); that the boundaries not surveyed are indicated as drawn from information in Book SEE, page NOTES or other reference source SEE; that the ratio or precision or positional accuracy is 1:10,000; and that this map meets the requirements of The Standards of Practice for Land Surveying in North Carolina (21 NCAC 58.1600).
This day of , 2015.

Professional Land Surveyor

Legend

- Property Line
- Computed Property Line
- Right of Way Line
- Easement Line
- Tie Lines
- Old Plat Book Line
- Existing Iron Rod/Pipe
- NIR
- Point Not Self-Computed Point
- Well

LINE	BEARING	DISTANCE
L1	S 48° 00' 00" E	45.12'
L2	S 48° 53' 44" E	19.80'
L3	N 88° 00' 30" E	14.74'
L4	N 48° 17' 47" W	38.21'

Notes:

- No NCGS Monuments found within 2000' of property.
- This project is not located within a special flood hazard area.
- Area calculated by coordinate geometry.
- All lines surveyed by Jerry C Callicut are indicated by bold lines. All lines not surveyed by Jerry C Callicut are indicated by dashed lines.
- No attempt was made by this survey to locate all underground utilities nor any other easements that would be revealed by a title search.
- Deeds and plats referenced (Harnett Co. registry):
Deeds:
DB 3285 Pg 742
PIN Number: 0842-70-8434.000
Parcel Number: 80642 0015

THIS SURVEY IS NOT SUBJECT TO GS 47-30 AND IS NOT TO BE USED FOR RECORDING

Survey For:
Garland Dehoog

Hectors Creek Township Harnett County
North Carolina June 25, 2015

Scale: 1" = 60 US Survey Feet

Bar Scale:



Callicut Surveyors
6367 Pisgah Covered Bridge Rd
Asheboro, NC 27205
336 706-9239

Job #: 20150625dehoog_jc

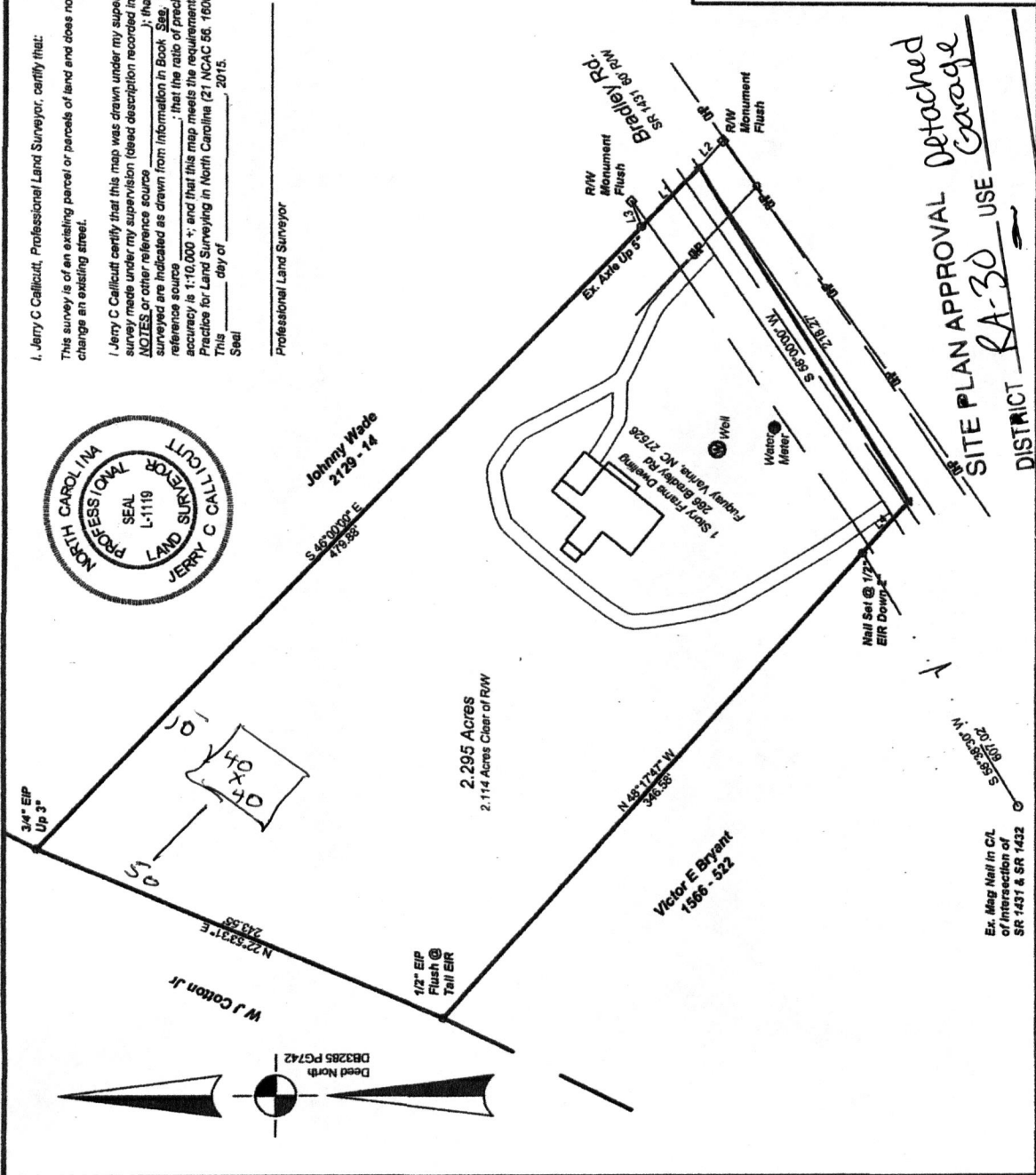

SITE PLAN APPROVAL Detached Garage
DISTRICT RA-30 USE Garage

#BEDROOMS _____
U-10-17
Zoning Administrator
[Signature]

Ex. Mag Nail in CL of intersection of SR 1431 & SR 1432