

Initial Application Date: 6-2-14

Application # 14 50033811

CU# _____

COUNTY OF HARNETT RESIDENTIAL LAND USE APPLICATION

Central Permitting 108 E. Front Street, Lillington, NC 27546 Phone: (910) 893-7525 ext:2 Fax: (910) 893-2793 www.harnett.org/permits

****A RECORDED SURVEY MAP, RECORDED DEED (OR OFFER TO PURCHASE) & SITE PLAN ARE REQUIRED WHEN SUBMITTING A LAND USE APPLICATION****

LANDOWNER: RANDALL MORRISON Mailing Address: 270 MORRISON RD

City: LILLINGTON State: NC Zip: 27546 Contact No: (910) 890-0250 Email: _____

APPLICANT*: MOSS HOME BUILDERS Mailing Address: PO Box 577

City: LILLINGTON State: NC Zip: 27546 Contact No: (910) 890-2103 Email: KenMoss@Charlotte-NC7

*Please fill out applicant information if different than landowner

CONTACT NAME APPLYING IN OFFICE: Ken Moss Phone # (910) 890-2103

PROPERTY LOCATION: Subdivision: _____ Lot #: _____ Lot Size: 1.18 AC

State Road # 1240 State Road Name: MORRISON RD Map Book & Page: 2014/155

Parcel: 13 0011 01 0713 01 PIN: 0529-13-1576.000

Zoning: R30 Flood Zone: X Watershed: NA Deed Book & Page: 1604, 737 Power Company*: _____

*New structures with Progress Energy as service provider need to supply premise number _____ from Progress Energy.

PROPOSED USE:

SFD: (Size _____ x _____) # Bedrooms: _____ # Baths: _____ Basement(w/wo bath): _____ Garage: _____ Deck: _____ Crawl Space: _____ Slab: _____ Slab: _____
(Is the bonus room finished? () yes () no w/ a closet? () yes () no (if yes add in with # bedrooms)

Mod: (Size _____ x _____) # Bedrooms _____ # Baths _____ Basement (w/wo bath) _____ Garage: _____ Site Built Deck: _____ On Frame _____ Off Frame _____
(Is the second floor finished? () yes () no Any other site built additions? () yes () no

Manufactured Home: _____SW _____DW _____TW (Size _____ x _____) # Bedrooms: _____ Garage: _____(site built? _____) Deck: _____(site built? _____)

Duplex: (Size _____ x _____) No. Buildings: _____ No. Bedrooms Per Unit: _____

Home Occupation: # Rooms: _____ Use: _____ Hours of Operation: _____ #Employees: _____

Addition/Accessory/Other: (Size 30 x 42) Use: DETACHED GARAGE w/ BONUS Closets in addition? () yes (X) no
w/ 1.5 Baths Room area

Water Supply: County _____ Existing Well _____ New Well (# of dwellings using well _____) *Must have operable water before final

Sewage Supply: New Septic Tank (Complete Checklist) _____ Existing Septic Tank (Complete Checklist) _____ County Sewer

Does owner of this tract of land, own land that contains a manufactured home within five hundred feet (500') of tract listed above? () yes () no

Does the property contain any easements whether underground or overhead () yes () no

Structures (existing or proposed): Single family dwellings: 1 Manufactured Homes: _____ Other (specify): SEPTIC 20x20
ext 1 proposed Det Garage

Required Residential Property Line Setbacks:

	Minimum	Actual
Front	<u>35</u>	<u>—</u>
Rear	<u>25</u>	<u>54</u>
Closest Side	<u>10</u>	<u>12</u>
Sidestreet/corner lot	<u>20</u>	<u>—</u>
Nearest Building on same lot	<u>—</u>	<u>46</u>

Comments: _____
Customer would like a new septic for bldg. Det. Garage will have 1.5 Baths in it

SPECIFIC DIRECTIONS TO THE PROPERTY FROM LILLINGTON: TAKE ~~AT~~ AC DOUGLASS RD TO
AC MORRISON RD - TAKE AC MORRISON TO MORRISON RA SITE IS
400 YDS ON RIGHT

If permits are granted I agree to conform to all ordinances and laws of the State of North Carolina regulating such work and the specifications of plans submitted. I hereby state that foregoing statements are accurate and correct to the best of my knowledge. Permit subject to revocation if false information is provided.

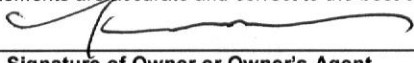

Signature of Owner or Owner's Agent

6/2/2014

Date

It is the owner/applicants responsibility to provide the county with any applicable information about the subject property, including but not limited to: boundary information, house location, underground or overhead easements, etc. The county or its employees are not responsible for any incorrect or missing information that is contained within these applications.

This application expires 6 months from the initial date if permits have not been issued

NCSR # 1246 "MORRISON RD." 60' R/W

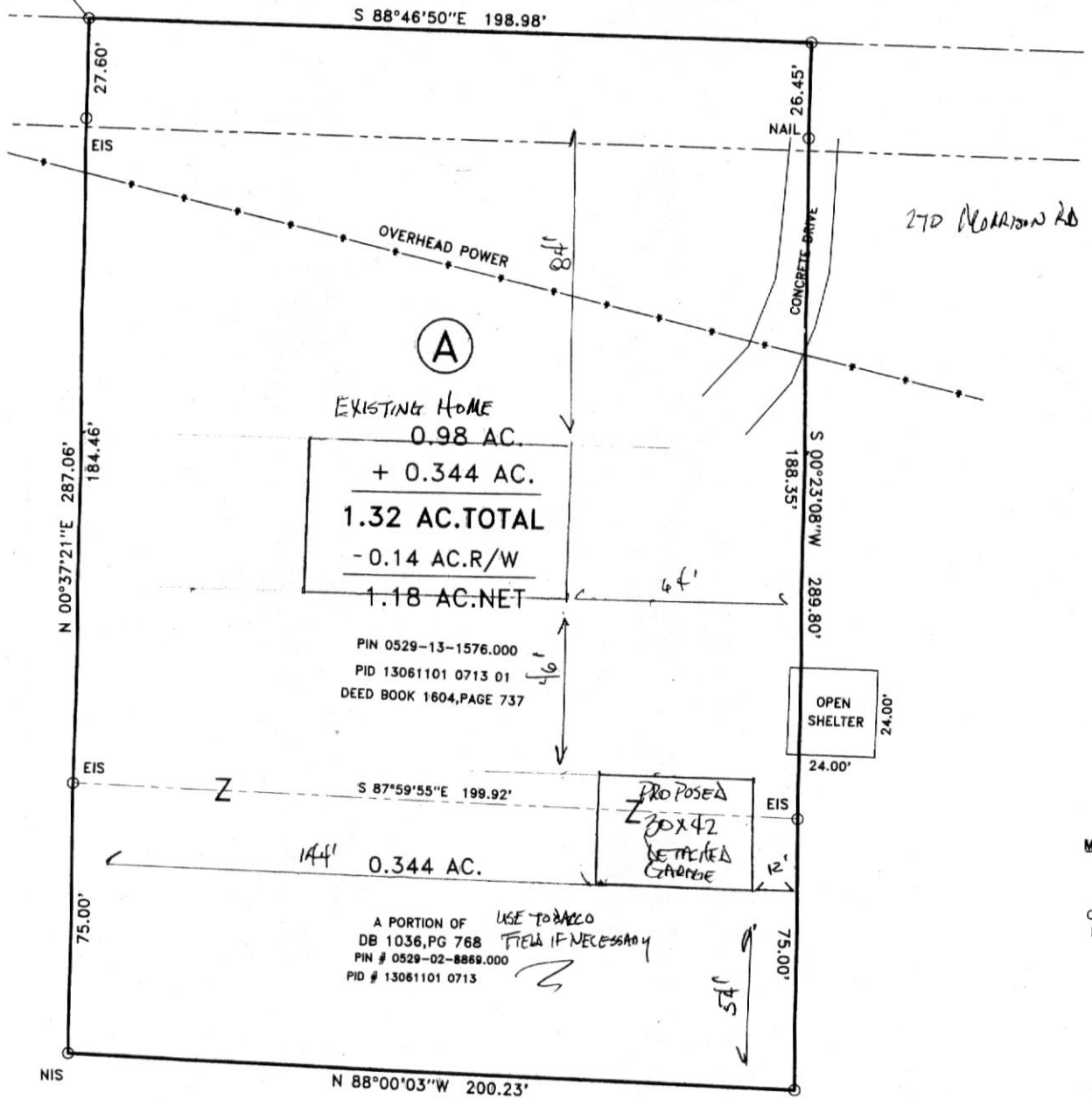

MINIMUM B
FRONT Y.
REAR Y.
SIDE Y.
CORNER LO
MAXIMUM P

A.C. MORRISON
 DB 1036, PG 768
 PIN # 0529-02-8869.000
 PID # 13061101 0713
 89.87 AC.RESIDUAL + -

NIS
 SITE PLAN APPROVAL Det
 DISTRICT RA30 USE Garage OWNER:
 #BEDROOMS _____
 6-2-14 Date
 003
 Zoning Approved

LOT RECOMBINATION

1229 1288 1246 * SITE VICINITY MAP		SURVEY FOR: RANDALL C. MORRISON		BENNETT SU 1662 CLARK RD., LIL (910) 893-5252	
TOWNSHIP UPPER LITTLE RIVER		COUNTY HARNETT		15' 0 30' SCALE: 1" = 30' SURVEYED DRAWN E	
STATE: NORTH CAROLINA		DATE: MAY 22, 2014			
ZONED RA-30	WATERSHED DISTRICT N/A	TAX PARCEL IDH: SEE PLAT	PIN #	CHECKED & CLOSURE BY: ...	

NAME: Moss Home Builders

APPLICATION #: _____

This application to be filled out when applying for a septic system inspection.

County Health Department Application for Improvement Permit and/or Authorization to Construct

IF THE INFORMATION IN THIS APPLICATION IS FALSIFIED, CHANGED, OR THE SITE IS ALTERED, THEN THE IMPROVEMENT PERMIT OR AUTHORIZATION TO CONSTRUCT SHALL BECOME INVALID. The permit is valid for either 60 months or without expiration depending upon documentation submitted. (Complete site plan = 60 months; Complete plat = without expiration)

910-893-7525 option 1

CONFIRMATION # _____

- Environmental Health New Septic System** Code 800
 - **All property irons must be made visible.** Place "pink property flags" on each corner iron of lot. All property lines must be clearly flagged approximately every 50 feet between corners.
 - Place "orange house corner flags" at each corner of the proposed structure. Also flag driveways, garages, decks, out buildings, swimming pools, etc. Place flags per site plan developed at/for Central Permitting.
 - Place orange Environmental Health card in location that is easily viewed from road to assist in locating property.
 - If property is thickly wooded, Environmental Health requires that you clean out the **undergrowth** to allow the soil evaluation to be performed. Inspectors should be able to walk freely around site. **Do not grade property.**
 - **All lots to be addressed within 10 business days after confirmation. \$25.00 return trip fee may be incurred for failure to uncover outlet lid, mark house corners and property lines, etc. once lot confirmed ready.**
 - After preparing proposed site call the voice permitting system at 910-893-7525 option 1 to schedule and use code **800** (after selecting notification permit if multiple permits exist) for Environmental Health inspection. Please note confirmation number given at end of recording for proof of request.
 - Use Click2Gov or IVR to verify results. Once approved, proceed to Central Permitting for permits.
- Environmental Health Existing Tank Inspections** Code 800
 - Follow above instructions for placing flags and card on property.
 - Prepare for inspection by removing soil over **outlet end** of tank as diagram indicates, and lift lid straight up (*if possible*) and then **put lid back in place.** (Unless inspection is for a septic tank in a mobile home park)
 - **DO NOT LEAVE LIDS OFF OF SEPTIC TANK**
 - After uncovering **outlet end** call the voice permitting system at 910-893-7525 option 1 & select notification permit if multiple permits, then use code **800** for Environmental Health inspection. Please note confirmation number given at end of recording for proof of request.
 - Use Click2Gov or IVR to hear results. Once approved, proceed to Central Permitting for remaining permits.

SEPTIC

If applying for authorization to construct please indicate desired system type(s): can be ranked in order of preference, must choose one.

- { } Accepted { } Innovative { } Conventional { } Any
 { } Alternative { } Other _____

The applicant shall notify the local health department upon submittal of this application if any of the following apply to the property in question. If the answer is "yes", applicant **MUST ATTACH SUPPORTING DOCUMENTATION**:

- { } YES { } NO Does the site contain any Jurisdictional Wetlands?
- { } YES { } NO Do you plan to have an irrigation system now or in the future?
- { } YES { } NO Does or will the building contain any drains? Please explain. _____
- { } YES { } NO Are there any existing wells, springs, waterlines or Wastewater Systems on this property?
- { } YES { } NO Is any wastewater going to be generated on the site other than domestic sewage?
- { } YES { } NO Is the site subject to approval by any other Public Agency?
- { } YES { } NO Are there any Easements or Right of Ways on this property?
- { } YES { } NO Does the site contain any existing water, cable, phone or underground electric lines?

If yes please call No Cuts at 800-632-4949 to locate the lines. This is a free service.

I Have Read This Application And Certify That The Information Provided Herein Is True, Complete And Correct. Authorized County And State Officials Are Granted Right Of Entry To Conduct Necessary Inspections To Determine Compliance With Applicable Laws And Rules. I Understand That I Am Solely Responsible For The Proper Identification And Labeling Of All Property Lines And Corners And Making The Site Accessible So That A Complete Site Evaluation Can Be Performed.

PROPERTY OWNERS OR OWNERS LEGAL REPRESENTATIVE SIGNATURE (REQUIRED)

6/2/2014
DATE