

Initial Application Date: 12-17-12

Application # 1250030294

CU# _____

COUNTY OF HARNETT RESIDENTIAL LAND USE APPLICATION

Central Permitting 108 E. Front Street, Lillington, NC 27546 Phone: (910) 893-7525 ext:2 Fax: (910) 893-2793 www.harnett.org/permits

****A RECORDED SURVEY MAP, RECORDED DEED (OR OFFER TO PURCHASE) & SITE PLAN ARE REQUIRED WHEN SUBMITTING A LAND USE APPLICATION****

LANDOWNER: MERUYN BERKELAAR Mailing Address: _____
City: Wolly Springs State: NC Zip: 27590 Contact No: 919-669-6659 Email: MERUBER@HOTMAIL.COM

APPLICANT*: MERUYN BERKELAAR Mailing Address: 415 Fieldstone Drive
City: Wolly Springs State: NC Zip: 27590 Contact No: 919 669 6659 Email: MeruBer@hotmail.com
*Please fill out applicant information if different than landowner

CONTACT NAME APPLYING IN OFFICE: _____ Phone # _____

PROPERTY LOCATION: Subdivision: _____ Lot #: 13 Lot Size: _____
State Road # 1407 State Road Name: Wade Stephenson Map Book & Page: 2005, 419
Parcel: 05 0635 0058 15 PIN: 0625-98-8707,000
Zoning: RA30 Flood Zone: X Watershed: NA Deed Book & Page: 1 Power Company*: _____

*New structures with Progress Energy as service provider need to supply premise number _____ from Progress Energy.

PROPOSED USE:

- SFD: (Size _____ x _____) # Bedrooms: _____ # Baths: _____ Basement(w/wo bath): _____ Garage: _____ Deck: _____ Crawl Space: _____ Slab: _____ Slab: _____
(Is the bonus room finished? () yes () no w/ a closet? () yes () no (if yes add in with # bedrooms)
- Mod: (Size _____ x _____) # Bedrooms _____ # Baths _____ Basement (w/wo bath) _____ Garage: _____ Site Built Deck: _____ On Frame _____ Off Frame _____
(Is the second floor finished? () yes () no Any other site built additions? () yes () no
- Manufactured Home: _____ SW _____ DW _____ TW (Size _____ x _____) # Bedrooms: _____ Garage: _____ (site built?) Deck: _____ (site built?)
- Duplex: (Size _____ x _____) No. Buildings: _____ No. Bedrooms Per Unit: _____
- Home Occupation: # Rooms: _____ Use: _____ Hours of Operation: _____ #Employees: _____
- Addition/Accessory/Other: (Size 36x36) Use: Worse BARN Closets in addition? () yes no

Water Supply: _____ County _____ Existing Well _____ New Well (# of dwellings using well _____) *Must have operable water before final

Sewage Supply: _____ New Septic Tank (Complete Checklist) _____ Existing Septic Tank (Complete Checklist) _____ County Sewer

Does owner of this tract of land, own land that contains a manufactured home within five hundred feet (500') of tract listed above? () yes no

Does the property contain any easements whether underground or overhead () yes no

Structures (existing or proposed): Single family dwellings: _____ Manufactured Homes: _____ Other (specify): _____

Required Residential Property Line Setbacks:

	Minimum	Actual
Front	<u>35</u>	<u>140</u>
Rear	<u>25</u>	<u>350</u>
Closest Side	<u>10</u>	<u>200</u>
Sidestreet/corner lot	_____	_____
Nearest Building on same lot	<u>6</u>	<u>90</u>

Comments: _____

APPLICATION CONTINUES ON BACK

02518203

SPECIFIC DIRECTIONS TO THE PROPERTY FROM LILLINGTON: 421 to 42 WEST LEFTON
WADE STEVENSON RIGHT ON Fieldstone House on Left

If permits are granted I agree to conform to all ordinances and laws of the State of North Carolina regulating such work and the specifications of plans submitted. I hereby state that foregoing statements are accurate and correct to the best of my knowledge. Permit subject to revocation if false information is provided.

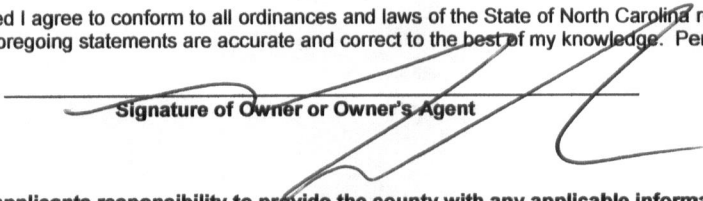

Signature of Owner or Owner's Agent

12-17-12

Date

It is the owner/applicants responsibility to provide the county with any applicable information about the subject property, including but not limited to: boundary information, house location, underground or overhead easements, etc. The county or its employees are not responsible for any incorrect or missing information that is contained within these applications.

This application expires 6 months from the initial date if permits have not been issued

UNITED STATES DEPARTMENT OF AGRICULTURE
BUREAU OF PLANT INDUSTRY
WASHINGTON, D. C.

PLANT INDUSTRY REPORT NO. 100
PLANT INDUSTRY REPORT NO. 100
PLANT INDUSTRY REPORT NO. 100

PLANT INDUSTRY REPORT NO. 100
PLANT INDUSTRY REPORT NO. 100
PLANT INDUSTRY REPORT NO. 100

Harnett COUNTY NORTH CAROLINA **Zoning Overlay Results**

Zoom in Zoom out Pan

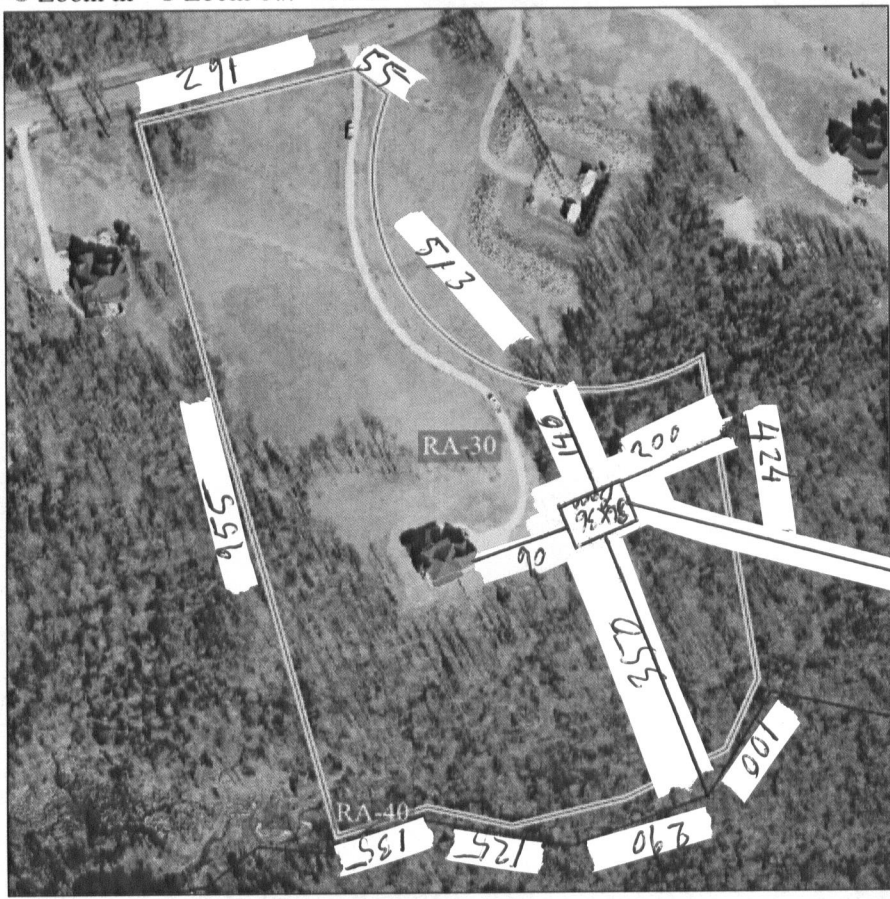

Map Scale = One Inch = 188 feet

Owner Information:

PID	050635 0058 15
NAME	BERKELAAR JOHN M &
ADDRESS	415 FIELDSTONE DRIVE
CITY/ST	HOLLY SPRINGS, NC 27540-0000
ACRES	9.7957072

Zoning Overlay Results

ID	Zoning	Acres
445	RA-30	9.79
8	RA-40	0.00

36x36 Horse Barn

Download Results:

ZoningPolygon 050635 0058 15.:

SITE PLAN APPROVAL
 DISTRICT RA30 USE 36x36
 #BEDROOMS 0
12-17-12
 Date [Signature]
 Zoning Administrator

Very faint header text at the top of the page, possibly containing a title or reference number.

Very faint text on the left side of the page, possibly a list or index.

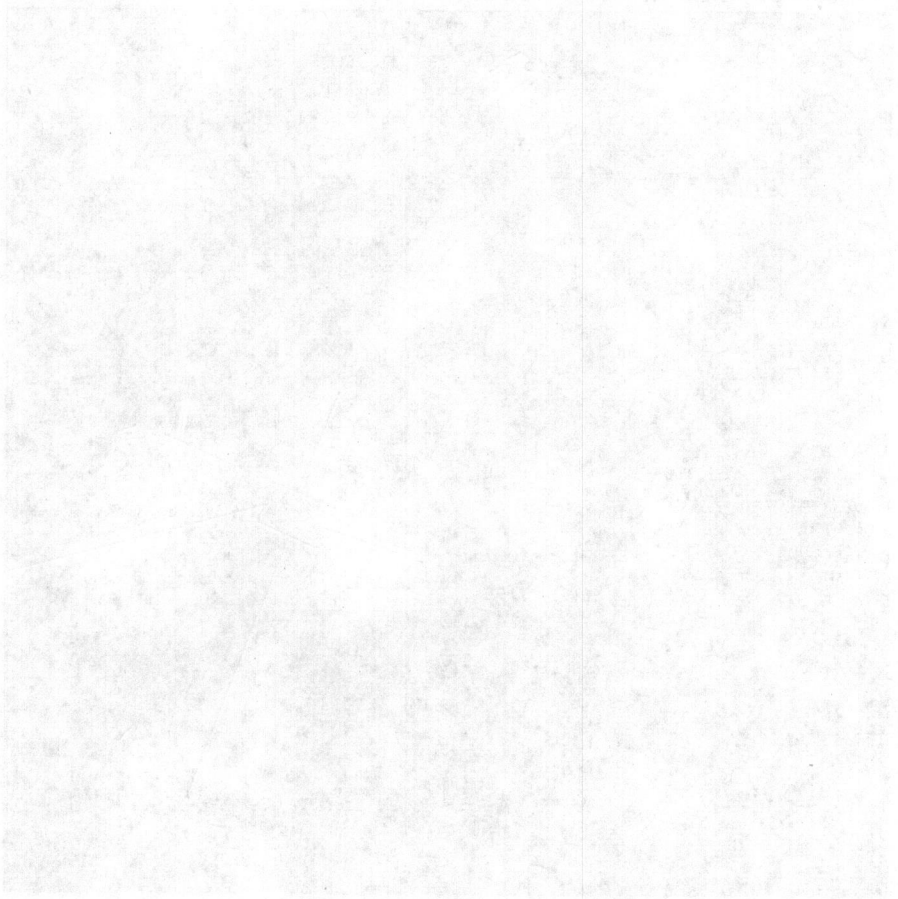

Very faint text, possibly a name or title, located in the middle-left section.

Very faint text at the bottom left of the page.

Handwritten notes or signatures in the bottom right quadrant, including what looks like a date '1/10/10' and some illegible text.

NAME: _____

APPLICATION #: _____

This application to be filled out when applying for a septic system inspection.

County Health Department Application for Improvement Permit and/or Authorization to Construct

IF THE INFORMATION IN THIS APPLICATION IS FALSIFIED, CHANGED, OR THE SITE IS ALTERED, THEN THE IMPROVEMENT PERMIT OR AUTHORIZATION TO CONSTRUCT SHALL BECOME INVALID. The permit is valid for either 60 months or without expiration depending upon documentation submitted. (Complete site plan = 60 months; Complete plat = without expiration)

910-893-7525 option 1

CONFIRMATION # _____

Environmental Health New Septic System Code 800

- **All property irons must be made visible.** Place "pink property flags" on each corner iron of lot. All property lines must be clearly flagged approximately every 50 feet between corners.
- Place "orange house corner flags" at each corner of the proposed structure. Also flag driveways, garages, decks, out buildings, swimming pools, etc. Place flags per site plan developed at/for Central Permitting.
- Place orange Environmental Health card in location that is easily viewed from road to assist in locating property.
- If property is thickly wooded, Environmental Health requires that you clean out the **undergrowth** to allow the soil evaluation to be performed. Inspectors should be able to walk freely around site. **Do not grade property.**
- **All lots to be addressed within 10 business days after confirmation. \$25.00 return trip fee may be incurred for failure to uncover outlet lid, mark house corners and property lines, etc. once lot confirmed ready.**
- After preparing proposed site call the voice permitting system at 910-893-7525 option 1 to schedule and use code **800** (after selecting notification permit if multiple permits exist) for Environmental Health inspection. Please note confirmation number given at end of recording for proof of request.
- Use Click2Gov or IVR to verify results. Once approved, proceed to Central Permitting for permits.

Environmental Health Existing Tank Inspections Code 800

- Follow above instructions for placing flags and card on property.
- Prepare for inspection by removing soil over **outlet end** of tank as diagram indicates, and lift lid straight up (if possible) and then **put lid back in place.** (Unless inspection is for a septic tank in a mobile home park)
- **DO NOT LEAVE LIDS OFF OF SEPTIC TANK**
- After uncovering **outlet end** call the voice permitting system at 910-893-7525 option 1 & select notification permit if multiple permits, then use code **800** for Environmental Health inspection. Please note confirmation number given at end of recording for proof of request.
- Use Click2Gov or IVR to hear results. Once approved, proceed to Central Permitting for remaining permits.

SEPTIC

If applying for authorization to construct please indicate desired system type(s): can be ranked in order of preference, must choose one.

- Accepted Innovative Conventional Any
 Alternative Other _____

The applicant shall notify the local health department upon submittal of this application if any of the following apply to the property in question. If the answer is "yes", applicant **MUST ATTACH SUPPORTING DOCUMENTATION**:

- YES NO Does the site contain any Jurisdictional Wetlands?
 YES NO Do you plan to have an irrigation system now or in the future?
 YES NO Does or will the building contain any drains? Please explain. _____
 YES NO Are there any existing wells, springs, waterlines or Wastewater Systems on this property?
 YES NO Is any wastewater going to be generated on the site other than domestic sewage?
 YES NO Is the site subject to approval by any other Public Agency?
 YES NO Are there any Easements or Right of Ways on this property?
 YES NO Does the site contain any existing water, cable, phone or underground electric lines?
If yes please call No Cuts at 800-632-4949 to locate the lines. This is a free service.

I Have Read This Application And Certify That The Information Provided Herein Is True, Complete And Correct. Authorized County And State Officials Are Granted Right Of Entry To Conduct Necessary Inspections To Determine Compliance With Applicable Laws And Rules. I Understand That I Am Solely Responsible For The Proper Identification And Labeling Of All Property Lines And Corners And Making The Site Accessible So That A Complete Site Evaluation Can Be Performed.

PROPERTY OWNERS OR OWNERS LEGAL REPRESENTATIVE SIGNATURE (REQUIRED) 12-12-12
DATE

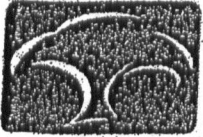

HARNETT COUNTY ENVIRONMENTAL HEALTH SEPTIC TANK DIAGRAM

**Harnett
COUNTY**

NORTH CAROLINA
strong roots • new growth

HOW TO PROPERLY IDENTIFY YOUR TANK'S LID(S)

DIAGRAM OF A TYPICAL SEPTIC TANK

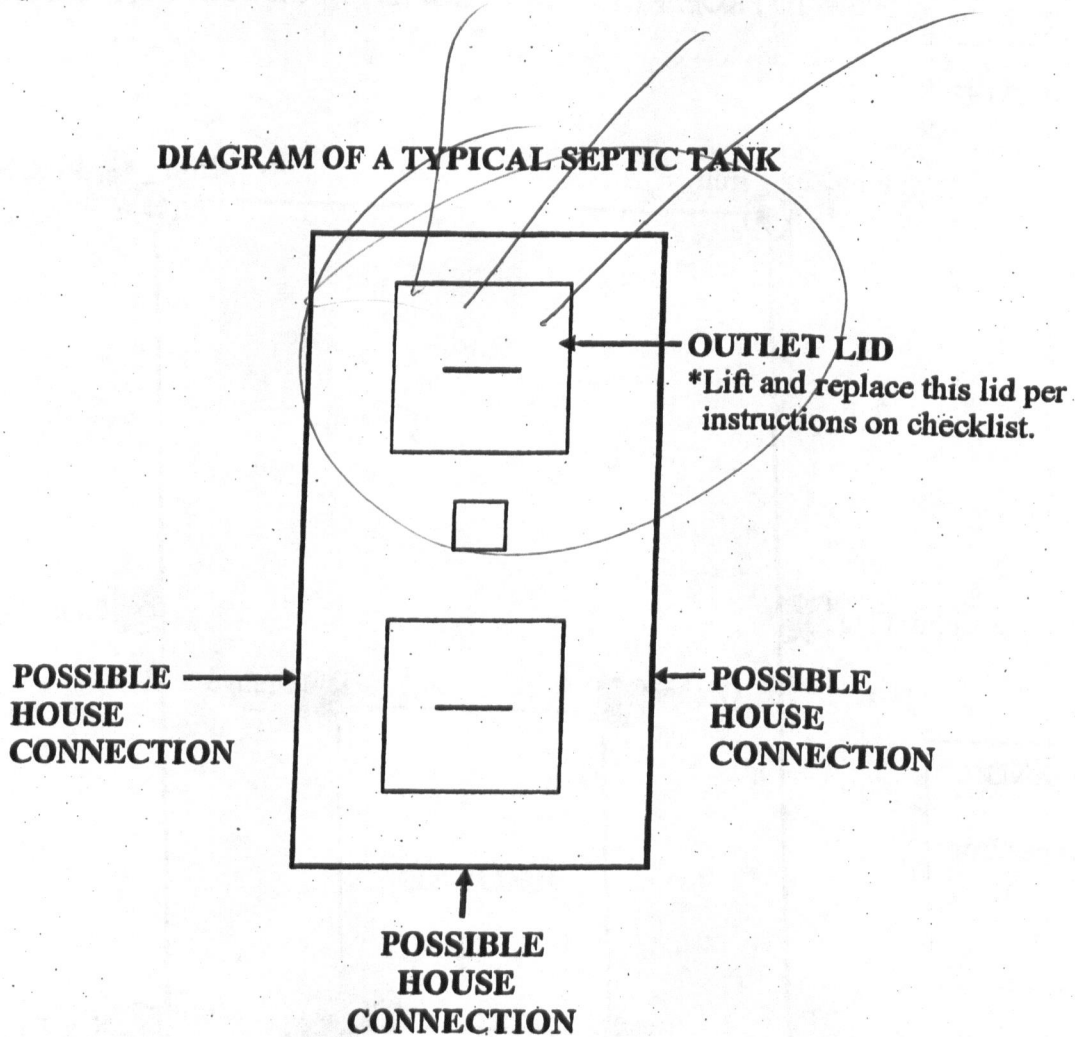

 **SQUARE** (Shown on diagram)

 **RECTANGLE** (Older tanks)

 **ROUND**

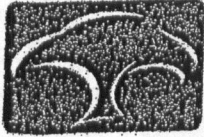

HARNETT COUNTY ENVIRONMENTAL HEALTH SITE PREPARATION

**Harnett
COUNTY**

NORTH CAROLINA
strong roots • new growth

HOW TO PROPERLY MARK PROPERTY FOR SOIL EVALUATION

