

Improvement Permit

A building permit cannot be issued with only an Improvement Permit

ISSUED TO: George Rogers
PROPERTY LOCATION: Blanchard Rd
SUBDIVISION: Overview Est. LOT # 7
Type of Structure: GARAGE
Proposed Wastewater System Type: Gravel
Projected Daily Flow: 100 GPD (min)
Number of bedrooms: N/A Number of Occupants: N/A max
Basement: No
Pump Required: No
Type of Water Supply: Public
Permit valid for: Five years
Permit conditions: Meet onsite for Final Layout - maintain all set back Do not Drive or park on any septic system keep system 50' from pond 9' from existing sptic system

Authorized State Agent: [Signature] Date: 09-22-06 SEE ATTACHED SITE SKETCH
The issuance of this permit by the Health Department in no way guarantees the issuance of other permits. The permit holder is responsible for checking with appropriate governing bodies in meeting their requirements. This site is subject to revocation if the site plan, plat, or the intended use changes. The Improvement Permit shall not be affected by a change in ownership of the site. This permit is subject to compliance with the provisions of the Laws and Rules for Sewage Treatment and Disposal and to conditions of this permit.

Construction Authorization

(Required for Building Permit)

The construction and installation requirements of Rules .1950, .1952, .1954, .1955, .1956, .1957, .1958, and .1959 are incorporated by references into this permit and shall be met. Systems shall be installed in accordance with the attached system layout.

ISSUED TO: George Rogers
PROPERTY LOCATION: Blanchard Rd
SUBDIVISION: Overview Est. LOT # 7
Facility Type: Garage
Basement? No
Type of Wastewater System: Gravel
Wastewater Flow: 100 GPD
(See note below, if applicable) Gravel

Installation Requirements/Conditions

Septic Tank Size 1000 gallons
Pump Tank Size
Exact length of each trench 1 x 70 feet
Trench Spacing: 9 Feet on Center
Soil Cover: 6 inches
Maximum Trench Depth of: 18.24 inches
(Pump Requirements: ft. TDH vs. GPM)
Aggregate Depth: 12 inches total
Conditions: Meet

\*\*If applicable: I understand the system type specified is different from the type specified on the application. I accept the specifications of this permit.

Owner/Legal Representative Signature: Date:

This Construction Authorization is subject to revocation if the site plan, plat, or the intended use changes. The Construction Authorization shall not be transferred when there is a change in ownership of the site. This Construction Authorization is subject to compliance with the provisions of the Laws and Rules for Sewage Treatment and Disposal and to the conditions of this permit.

Authorized State Agent: [Signature] Date: 09-22-06 SEE ATTACHED SITE SKETCH
Construction Authorization Expiration Date: 09-22-2011

HTE# 06-500 15759

Permit # 23222

# Harnett County Department of Public Health Site Sketch

ISSUED TO: George Rodgers

PROPERTY LOCATOR: Blanchard Rd  
SUBDIVISION Overview Est

LOT # 7  
3.69 AC

Authorized State Agent: J. W. W.

Date: 09-22-06

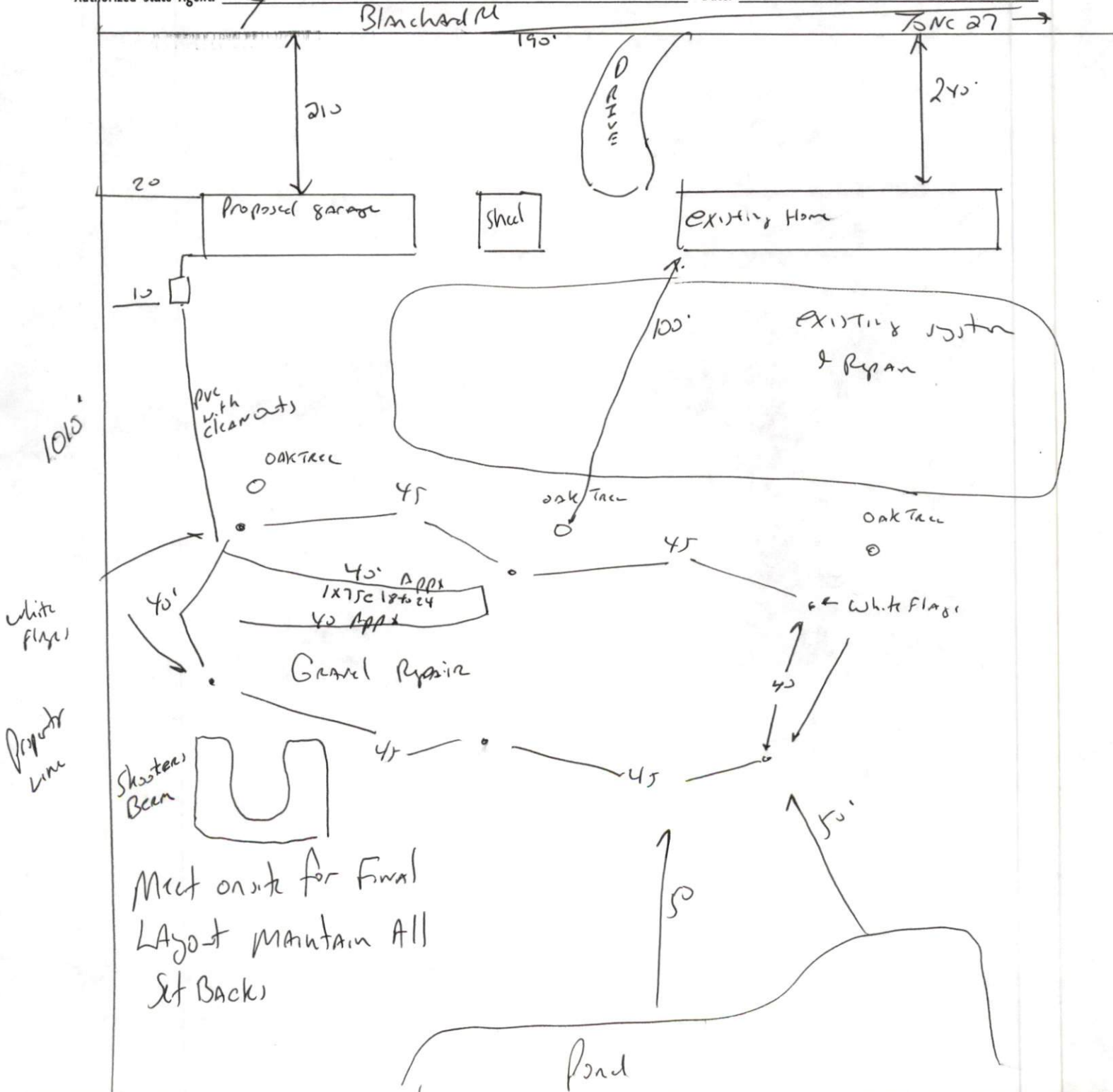

Meet onsite for Final  
Layout maintain All  
Set Backs