

PROFESSIONAL ENGINEER'S SEAL

**GOURD SPRINGS CHURCH
NEW BUILDING ADDITION**
4575 RAY ROAD
HARNETT COUNTY, NORTH CAROLINA

OVERALL SITE

REVISIONS

- 15 DEC 2017: REVISIONS BASED ON OWNER CHANGES AND COUNTY DRB COMMENTS.
- 12 JAN 2018: ADDED SEPTIC SYSTEM DESIGN, SHEETS C9 AND C10.

AGENCY REVIEW ONLY

| | |
|---------------------------|----------------------|
| Scale: SEE SCALE BAR | Drawn by: JRT |
| Sheet: | Designed by: JRT |
| C2 of 10 | Reviewed by: JRT |
| Project Number: 17-020 | Date: 01 NOV 2017 |

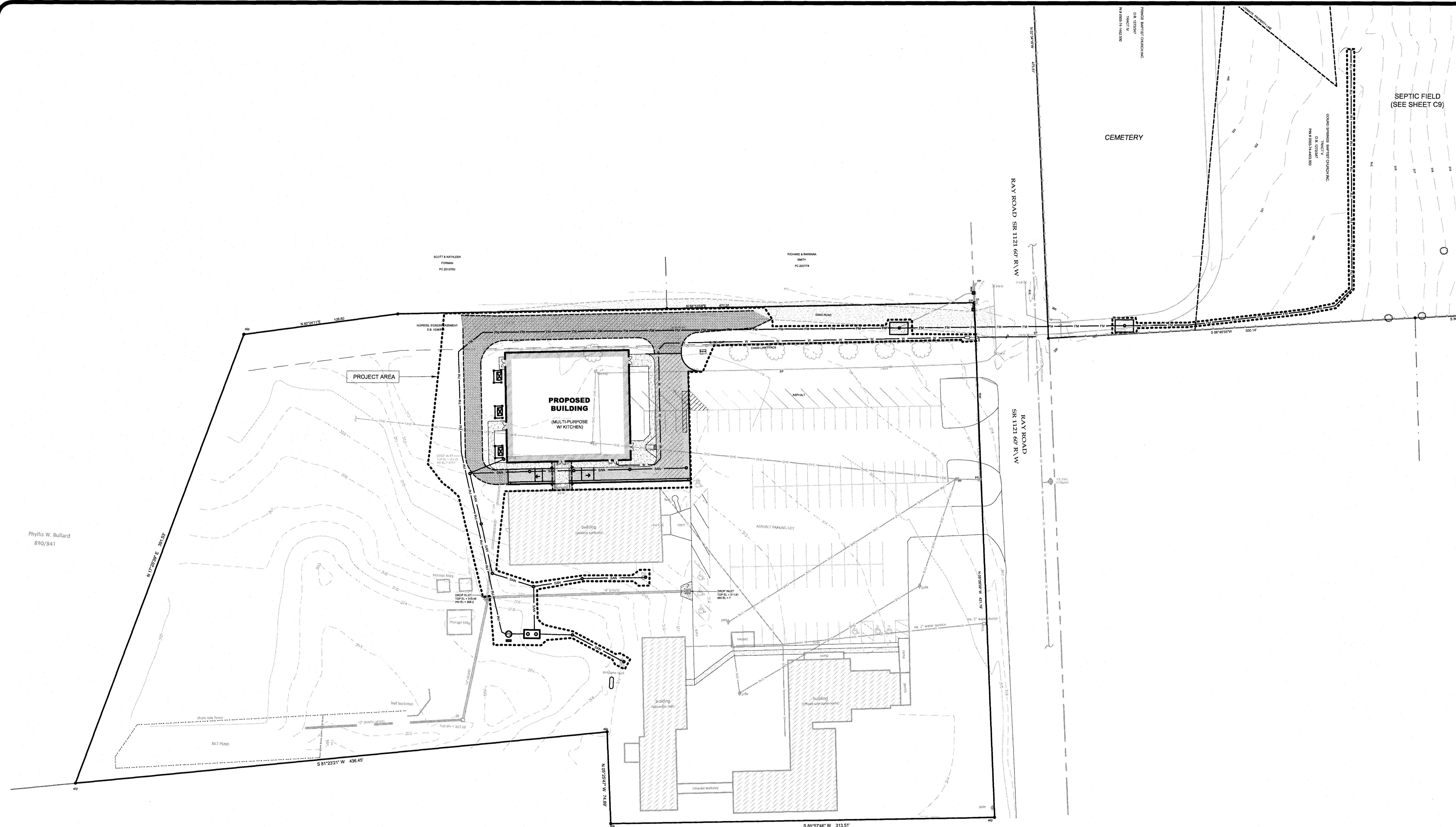

NOTES

- THESE PLANS ARE FOR THE PROPOSED CONSTRUCTION OF A NEW CHURCH BUILDING. A PORTION OF THE PARKING LOT WILL BE DEMOLISHED AND MODIFIED TO ACCOMMODATE THE NEW BUILDING. THE PROPOSED WATER SERVICE FOR THE NEW BUILDING WILL TIE TO THE EXISTING WATER SERVICE ON-SITE (NO SEPARATE METER). A NEW WATER LINE FOR THE BUILDING FIRE SUPPRESSION SYSTEM WILL BE INSTALLED. THE EXISTING SANITARY SEWER IS A SEPTIC SYSTEM. AS PART OF THIS PROJECT, THE OWNER WILL RELOCATE THE SEPTIC SYSTEM TO THEIR PROPERTY (CEMETERY) ACROSS RAY ROAD. A NEW PUMP WILL BE INSTALLED TO COLLECT ALL OF THE ON-SITE WASTE AND PUMP TO THE SEPTIC FIELD.
- BOUNDARY SURVEY AND TOPOGRAPHIC INFORMATION SHOWN ON THESE PLANS ARE TAKEN FROM THE SURVEY PROVIDED BY THE OWNER - "AS-BUILT TOPOGRAPHIC SURVEY" PREPARED BY JOHN S. CAIN, JR. PROFESSIONAL LAND SURVEYOR, FAYETTEVILLE, NC, DATED DECEMBER 2014 AND REVISED JUNE 29, 2015. ADDITIONAL FIELD SURVEY WAS PROVIDED BY J THOMAS ENGINEERING, INC. TO SUPPLEMENT THIS OWNER PROVIDED SURVEY AND IS REFLECTED ON THESE PLANS.

OWNERS CONSENT BLOCK
AS THE OWNER OF RECORD, I HEREBY FORMALLY CONSENT TO THE PROPOSED DEVELOPMENT SHOWN ON THESE SITE PLANS (SHEETS 1-8) AND ALL REGULATIONS AND REQUIREMENTS OF THE HARNETT COUNTY ORDINANCES.

DATE _____ OWNER SIGNATURE _____

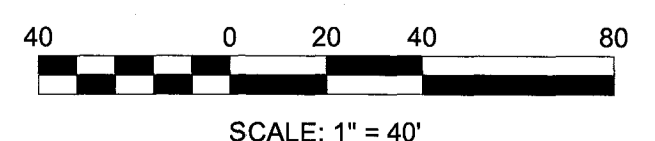
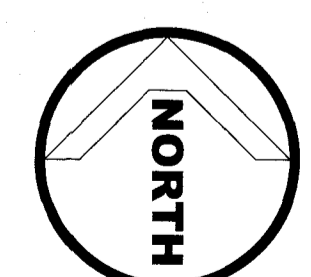

RECEIVED
JAN 16 2018
CONSTRUCTION SYSTEMS, INC.