

NORTH REFERENCE MAP NO. 2002-1062

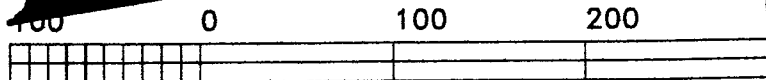

GRAPHIC SCALE - FEET 1" = 60'

CARY & DEBBIE CLOVER
DB:1554, PG:859

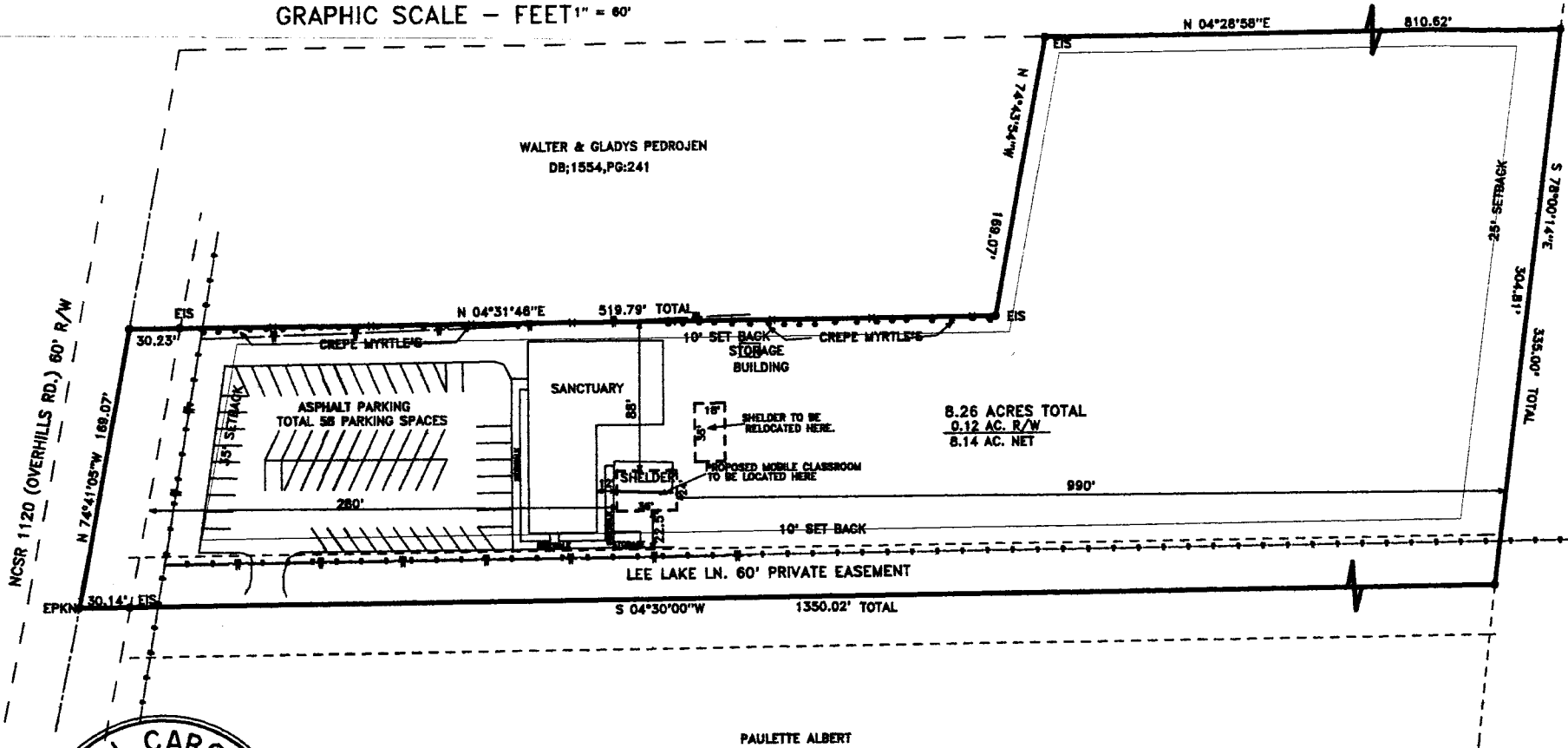

ROBERT & PAMELA
HUDAK
DB:2388, PG:222

MCSR 112D (OVERHILLS RD.) 60' R/W

WALTER & GLADYS PEDROJEN
DB:1554, PG:241

8.26 ACRES TOTAL
9.12 AC. R/W
8.14 AC. NET

LEE LAKE LN. 60' PRIVATE EASEMENT

PAULETTE ALBERT
DB:1154, PG:248

MINIMUM BUILDING SET BACKS
FRONT YARD — 20'
REAR YARD — 15'
SIDE YARD — 10'
CORNER LOT SIDE YARD — 15'
MAXIMUM HEIGHT — 35'



DEED REFERENCE
DEED BOOK 1850, PAGE 775

MAP REFERENCE
MAP NO. 2002-1062

CALLS SHOWN ON THIS MAP WERE TAKEN FROM
A PREVIOUS SURVEY AND NOT RESURVEYED AS OF THE DATE SHOWN.

PROPOSED SITE PLAN

SURVEY FOR:

OVERHILLS COMMUNITY CHURCH

BENNETT SURVEYS, INC. C-1080
1862 CLARK RD., LILLINGTON, N.C. 27548
(910) 893-5252

TOWNSHIP ANDERSON CREEK

COUNTY HARNETT

STATE: NORTH CAROLINA

DATE: DECEMBER 27, 2010

ZONED

WATERSHED DISTRICT

TAX PARCEL ID#: D10535 0019

JIN # 0630-02-2781.000

50' 0 100'

SCALE: 1" = 50'

SURVEYED BY: JRM

DRAWN BY: MRB

CHECKED & CLOSURE BY: MRB

FIELD BOOK

DRAWING NO

10811

