

Initial Application Date: 7-9-09 <sup>SCANNED</sup> 7-15-09 Application # 0950022439R

12-10-10

COMMERCIAL

DRB

CU

Central Permitting 108 E. Front Street, Lillington, NC 27546 Phone: (910) 893-7525 Fax: (910) 893-2793 www.harnett.org/permits

LANDOWNER: NC MIRACLE REVIVAL CENTER Mailing Address: 224 SWEED LANE

City: FARGUE-VARINA State: NC Zip: 27526 Home #: \_\_\_\_\_ Contact #: 919-812-6491

APPLICANT: SAME Mailing Address: \_\_\_\_\_

City: \_\_\_\_\_ State: \_\_\_\_\_ Zip: \_\_\_\_\_ Office #: \_\_\_\_\_ Contact #: \_\_\_\_\_

\*Please fill out applicant information if different than landowner

CONTACT NAME APPLYING IN OFFICE: SHIRRELL ROBINSON Phone #: 919-812-6491

PROPERTY LOCATION: Subdivision: CHARLES LEE ROBINSON Lot #: 2 Lot Size: 2 AC.

State Road #: 1414 State Road Name: PINEY GROVE RD Map Book & Page: 2007, 491

Parcel: 0655-H-7736, 000 SH: 08-0655-0052-06

Zoning: RA-30 Flood Zone: X Watershed: IV Deed Book & Page: 2847, 181

SPECIFIC DIRECTIONS TO THE PROPERTY FROM LILLINGTON: TAKE 401 North to PINEY GROVE Rd  
# 1414 TURN left. Go APPROX. 2 miles turn left on CHARLIE LEE  
LANE. Property located at end of road on the left.

PROPOSED USE:

- ☐ Multi-Family Dwelling No. Units \_\_\_\_\_ No. Bedrooms/Unit \_\_\_\_\_
- ☐ Business Sq. Ft. Retail Space \_\_\_\_\_ Type \_\_\_\_\_ # Employees: \_\_\_\_\_ Hours of Operation: \_\_\_\_\_
- ☐ Daycare # Preschoolers \_\_\_\_\_ # Afterschoolers \_\_\_\_\_ # Employees \_\_\_\_\_ Hours of Operation \_\_\_\_\_
- ☐ Industry Sq. Ft. \_\_\_\_\_ Type \_\_\_\_\_ # Employees: \_\_\_\_\_ Hours of Operation: \_\_\_\_\_
- ☒ Church Seating Capacity 100 # Bathrooms 2 Kitchen N/A
- ☒ Accessory/Additional Other (Size 100 x 50) Use MULTIPURPOSE Bldg / CHURCH

Water Supply: (☒ County) (☐ Well) (No. dwellings \_\_\_\_\_) **MUST** have operable water before final

Sewage Supply: (☒ New Septic Tank (Complete **New Tank Checklist**)) (☐ Existing Septic Tank) (☐ County Sewer)

Comments: BUILDINGS WILL CONTAIN THE CHURCH & CLASSROOMS  
12-10-10 DA by EH changed # of sites from 100-60. 12-10-10  
Conf # 113571

If permits are granted I agree to conform to all ordinances and laws of the State of North Carolina regulating such work and the specifications of plans submitted.

I hereby state that foregoing statements are accurate and correct to the best of my knowledge. Permit subject to revocation if false information is provided.

Signature of Owner or Owner's Agent

Date

\*\*This application expires 6 months from the initial date if no permits have been issued\*\*

A RECORDED SURVEY MAP, RECORDED DEED (OR OFFER TO PURCHASE) AND PLAT ARE REQUIRED WHEN APPLYING FOR LAND USE APPLICATION

Please use Blue or Black Ink ONLY

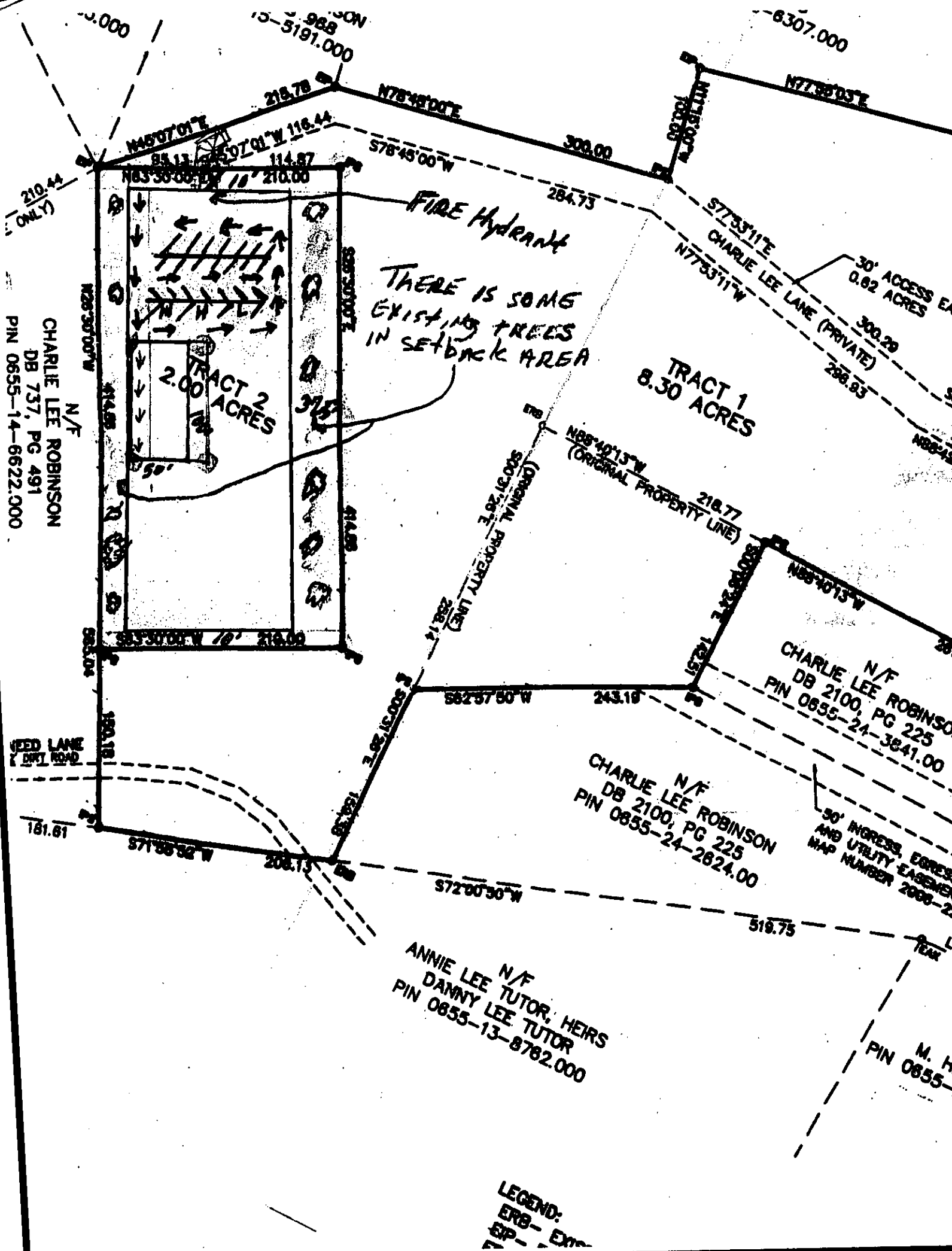

0.000  
210.44  
ONLY  
CHARLIE LEE ROBINSON  
DB 737, PG 491  
PIN 0655-14-6622.000

FEED LANE  
DIRT ROAD

181.61

571°58'32"W

208.13

572°00'30"W

519.75

161.81

583°30'01"W

210.00

583°30'01"W

210.00

583°30'01"W

210.00

583°30'01"W

210.00

583°30'01"W

210.00

583°30'01"W

210.00

583°30'01"W

210.00

583°30'01"W

210.00

583°30'01"W

210.00

583°30'01"W

210.00

583°30'01"W

210.00

583°30'01"W

210.00

583°30'01"W

210.00

583°30'01"W

210.00

583°30'01"W

210.00

583°30'01"W

210.00

583°30'01"W

210.00

583°30'01"W

210.00

583°30'01"W

210.00

583°30'01"W

210.00

583°30'01"W

210.00

583°30'01"W

210.00

583°30'01"W

210.00

583°30'01"W

210.00

583°30'01"W

210.00

583°30'01"W

210.00

583°30'01"W

210.00

583°30'01"W

210.00

583°30'01"W

210.00

583°30'01"W

210.00

583°30'01"W

210.00

583°30'01"W

210.00

583°30'01"W

210.00

583°30'01"W

210.00

583°30'01"W

210.00

583°30'01"W

210.00

583°30'01"W

210.00

583°30'01"W

210.00

583°30'01"W

210.00

583°30'01"W

210.00

583°30'01"W

210.00

583°30'01"W

210.00

583°30'01"W

210.00

583°30'01"W

210.00

583°30'01"W

210.00

583°30'01"W

210.00

583°30'01"W

210.00

583°30'01"W

210.00

583°30'01"W

210.00

583°30'01"W

210.00

583°30'01"W

210.00

583°30'01"W

210.00

583°30'01"W

210.00

583°30'01"W

210.00

583°30'01"W

210.00

583°30'01"W

210.00

583°30'01"W

210.00

583°30'01"W

210.00

583°30'01"W

210.00

583°30'01"W

210.00

583°30'01"W

210.00

583°30'01"W

210.00

583°30'01"W

210.00

583°30'01"W

210.00

583°30'01"W

210.00

583°30'01"W

210.00

583°30'01"W

210.00

583°30'01"W

210.00

583°30'01"W

210.00

583°30'01"W

210.00

583°30'01"W

210.00

583°30'01"W

210.00

583°30'01"W

210.00

583°30'01"W

210.00

583°30'01"W

210.00

583°30'01"W

210.00

583°30'01"W

210.00

583°30'01"W

210.00

583°30'01"W

210.00

583°30'01"W

210.00

583°30'01"W

210.00

583°30'01"W

210.00

583°30'01"W

210.00

583°30'01"W

210.00

583°30'01"W

210.00

583°30'01"W

210.00

583°30'01"W

210.00

583°30'01"W

210.00

583°30'01"W

210.00

583°30'01"W

210.00

583°30'01"W

210.00

583°30'01"W

210.00

583°30'01"W

210.00

583°30'01"W

210.00

583°30'01"W

210.00

583°30'01"W

210.00

583°30'01"W

210.00

583°30'01"W

210.00

583°30'01"W

210.00

583°30'01"W

210.00

583°30'01"W

210.00

583°30'01"W

210.00

583°30'01"W

210.00

583°30'01"W

210.00

583°30'01"W

210.00

583°30'01"W

210.00

583°30'01"W

210.00

583°30'01"W

210.00

583°30'01"W

210.00

583°30'01"W

210.00

583°30'01"W

210.00

583°30'01"W

210.00

583°30'01"W

210.00

583°30'01"W

210.00

583°30'01"W

210.00

583°30'01"W

210.00

583°30'01"W

210.00

583°30'01"W

210.00

583°30'01"W

210.00

583°30'01"W

210.00

583°30'01"W

210.00

583°30'01"W

210.00

583°30'01"W

210.00

583°30'01"W

210.00

583°30'01"W

210.00

583°30'01"W

210.00

583°30'01"W

210.00

583°30'01"W

210.00

583°30'01"W

210.00

583°30'01"W

210.00

583°30'01"W

210.00

583°30'01"W

210.00

583°30'01"W

210.00

583°30'01"W

210.00

583°30'01"W

210.00

583°30'01"W

210.00

583°30'01"W

210.00

583°30'01"W

210.00

583°30'01"W

210.00

583°30'01"W

210.00

583°30'01"W

2

NAME: NC Miracle Revival Center

APPLICATION #: 22439

**\*This application to be filled out when applying for a septic system inspection.\***

**County Health Department Application for Improvement Permit and/or Authorization to Construct**

IF THE INFORMATION IN THIS APPLICATION IS FALSIFIED, CHANGED, OR THE SITE IS ALTERED, THEN THE IMPROVEMENT PERMIT OR AUTHORIZATION TO CONSTRUCT SHALL BECOME INVALID. The permit is valid for either 60 months or without expiration depending upon documentation submitted. (complete site plan = 60 months; complete plat = without expiration)

910-893-7525 option 1

CONFIRMATION # \_\_\_\_\_

**Environmental Health New Septic System Code 800**

- Place "pink property flags" on each corner iron of lot. All property lines must be clearly flagged approximately every 50 feet between corners.
- Place "orange house corner flags" at each corner of the proposed structure. Also flag driveways, garages, decks, out buildings, swimming pools, etc. Place flags per site plan developed at/for Central Permitting.
- Place orange Environmental Health card in location that is easily viewed from road to assist in locating property.
- If property is thickly wooded, Environmental Health requires that you clean out the undergrowth to allow the soil evaluation to be performed. Inspectors should be able to walk freely around site. **Do not grade property.**
- Call No Cuts to locate utility lines prior to scheduling inspection. 800-632-4949 (This is a free service)
- After preparing proposed site call the voice permitting system at 910-893-7525 option 1 to schedule and use code 800 (after selecting notification permit if multiple permits exist) for Environmental Health inspection. **Please note confirmation number given at end of recording for proof of request.**
- Use Click2Gov or IVR to verify results. Once approved, proceed to Central Permitting for permits.

**Environmental Health Existing Tank Inspections Code 800**

- Follow above instructions for placing flags and card on property.
- Prepare for inspection by removing soil over door as diagram indicates. Loosen trap door cover. (Unless inspection is for a septic tank in a mobile home park)
- After preparing trapdoor call the voice permitting system at 910-893-7525 option 1 & select notification permit if multiple permits, then use code 800 for Environmental Health inspection. **Please note confirmation number given at end of recording for proof of request.**
- Use Click2Gov or IVR to hear results. Once approved, proceed to Central Permitting for remaining permits.

**SEPTIC**

If applying for authorization to construct please indicate desired system type(s): can be ranked in order of preference, must choose one.

☐ Accepted ☐ Innovative ☒ Conventional ☐ Any  
☐ Alternative ☐ Other \_\_\_\_\_

The applicant shall notify the local health department upon submittal of this application if any of the following apply to the property in question. If the answer is "yes", applicant must attach supporting documentation.

- ☐ YES ☒ NO Does the site contain any Jurisdictional Wetlands?
- ☐ YES ☒ NO Do you plan to have an irrigation system now or in the future?
- ☐ YES ☒ NO Does or will the building contain any drains? Please explain. \_\_\_\_\_
- ☐ YES ☒ NO Are there any existing wells, springs, waterlines or Wastewater Systems on this property?
- ☐ YES ☒ NO Is any wastewater going to be generated on the site other than domestic sewage?
- ☐ YES ☒ NO Is the site subject to approval by any other Public Agency?
- ☐ YES ☒ NO Are there any easements or Right of Ways on this property?
- ☐ YES ☒ NO Does the site contain any existing water, cable, phone or underground electric lines?

If yes please call No Cuts at 800-632-4949 to locate the lines. This is a free service.

I Have Read This Application And Certify That The Information Provided Herein Is True, Complete And Correct. Authorized County And State Officials Are Granted Right Of Entry To Conduct Necessary Inspections To Determine Compliance With Applicable Laws And Rules. I Understand That I Am Solely Responsible For The Proper Identification And Labeling Of All Property Lines And Corners And Making The Site Accessible So That A Complete Site Evaluation Can Be Performed.

Shirley Robinson  
PROPERTY OWNERS OR OWNERS LEGAL REPRESENTATIVE SIGNATURE (REQUIRED)

7-9-09  
DATE

NAME: Alonzo WilsonAPPLICATION #: 09-500-22439

\*This application to be filled out when applying for a septic system inspection.\*

**County Health Department Application for Improvement Permit and/or Authorization to Construct**  
 IF THE INFORMATION IN THIS APPLICATION IS FALSIFIED, CHANGED, OR THE SITE IS ALTERED, THEN THE IMPROVEMENT PERMIT OR AUTHORIZATION TO CONSTRUCT SHALL BECOME INVALID. The permit is valid for either 60 months or without expiration depending upon documentation submitted. (Complete site plan = 60 months; Complete plat = without expiration)

910-893-7525 option 1

CONFIRMATION # \_\_\_\_\_

☒ **Environmental Health New Septic System** Code 800

- **All property lines must be made visible.** Place "pink property flags" on each corner iron of lot. All property lines must be clearly flagged approximately every 50 feet between corners.
- Place "orange house corner flags" at each corner of the proposed structure. Also flag driveways, garages, decks, out buildings, swimming pools, etc. Place flags per site plan developed at/for Central Permitting.
- Place orange Environmental Health card in location that is easily viewed from road to assist in locating property.
- If property is thickly wooded, Environmental Health requires that you clean out the undergrowth to allow the soil evaluation to be performed. Inspectors should be able to walk freely around site. **Do not grade property.**
- **All lots to be addressed within 10 business days after confirmation. \$25.00 return trip fee may be incurred for failure to uncover outlet lid, mark house corners and property lines, etc. once lot confirmed ready.**
- After preparing proposed site call the voice permitting system at 910-893-7525 option 1 to schedule and use code 800 (after selecting notification permit if multiple permits exist) for Environmental Health inspection. **Please note confirmation number given at end of recording for proof of request.**
- Use Click2Gov or IVR to verify results. Once approved, proceed to Central Permitting for permits.

☐ **Environmental Health Existing Tank Inspections** Code 800

- Follow above instructions for placing flags and card on property.
- Prepare for inspection by removing soil over outlet end of tank as diagram indicates, and lift lid straight up (if possible) and then close back down. (Unless inspection is for a septic tank in a mobile home park)
- After uncovering outlet and call the voice permitting system at 910-893-7525 option 1 & select notification permit if multiple permits, then use code 800 for Environmental Health inspection. **Please note confirmation number given at end of recording for proof of request.**
- Use Click2Gov or IVR to hear results. Once approved, proceed to Central Permitting for remaining permits.

**SEPTIC**

If applying for authorization to construct please indicate desired system type(s): can be ranked in order of preference, must choose one.

☐ Accepted      ☐ Innovative      ☒ Conventional      ☐ Any  
☐ Alternative      ☐ Other \_\_\_\_\_

The applicant shall notify the local health department upon submittal of this application if any of the following apply to the property in question. If the answer is "yes", applicant **MUST ATTACH SUPPORTING DOCUMENTATION**:

- ☐ YES    ☒ NO    Does the site contain any Jurisdictional Wetlands?
- ☐ YES    ☒ NO    Do you plan to have an irrigation system now or in the future?
- ☐ YES    ☒ NO    Does or will the building contain any drains? Please explain. \_\_\_\_\_
- ☐ YES    ☒ NO    Are there any existing wells, springs, waterlines or Wastewater Systems on this property?
- ☐ YES    ☒ NO    Is any wastewater going to be generated on the site other than domestic sewage?
- ☐ YES    ☒ NO    Is the site subject to approval by any other Public Agency?
- ☐ YES    ☒ NO    Are there any easements or Right of Ways on this property?
- ☐ YES    ☒ NO    Does the site contain any existing water, cable, phone or underground electric lines?

If yes please call No Cuts at 800-632-4949 to locate the lines. This is a free service.

I Have Read This Application And Certify That The Information Provided Herein Is True, Complete And Correct. Authorized County And State Officials Are Granted Right Of Entry To Conduct Necessary Inspections To Determine Compliance With Applicable Laws And Rules. I Understand That I Am Solely Responsible For The Proper Identification And Labeling Of All Property Lines And Corners And Making The Site Accessible So That A Complete Site Evaluation Can Be Performed.

Alonzo Wilson  
 PROPERTY OWNERS OR OWNERS LEGAL REPRESENTATIVE SIGNATURE (REQUIRED)

1-14-2010  
 DATE

HARNETT COUNTY TAX ID#

08-0655-0052-06

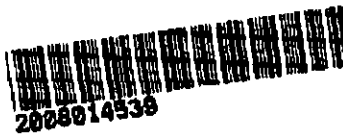

FOR REGISTRATION REGISTER OF DEEDS  
KIMBERLY S. HARGROVE  
HARNETT COUNTY, NC  
2008 AUG 27 01:41:14 PM  
BK: 2547 PG: 181-184 FEE: \$20.00

INSTRUMENT # 2008014539

Drafted by:

P. A. Barley  
P.O. Box 1102  
Durham, N.C. 27702

Mail after recording to:  
Grantee

NO TAX STAMPS

NORTH CAROLINA  
HARNETT COUNTY

### QUITCLAIM DEED

Parcel Identifier Number 08-0655-0052-06

\* This deed, made and entered into this 23 day of May, 2008, by and between Vanna Estates I, LLC ("Grantor"); and N.C. Miracle Revival Center ("Grantee"), of 224 Sneed Lane, Fuquay-Varina, North Carolina, 27526: \*

### WITNESSETH:

The property described herein was acquired by Vanna Estates I, LLC by instrument recorded in Book 2100 at Page 225, Harnett County Records; and that Grantor, for and in consideration of good and valuable consideration, to it in hand paid, the receipt and sufficiency of which is hereby acknowledged, has remised, release and forever quitclaim unto Grantee and its heirs and assigns all right, title, claim and interest of the said Grantor in and to a certain tract or parcel of land lying and being in the County of Harnett and State of North Carolina, in Hector's Creek Township, and more particularly described as follows:

Tract 2 (2.00 acres) as shown on Map #2007-491, Harnett County Records, which is a part of  
a 18.87 tract described as follows: