ADDRESS : *UNASSIGNED SUBDIV:
CONTRACTOR : LARRY CRAIG TAYLOR PHONE : (919) 258-6094
OWNER : MT PISGAH PRESBYTERIAN CHURCH PHONE :
PARCEL : 13-9690- - -9000- - -
APPL NUMBER: 08-50019777 CP NEW CHURCHES & OTHER RELIGIOUS
DIRECTIONS : 421 N TRUN LEFT ON MT PISGAH CHRCH RD
SITE IN ON THE RIGHT AT INTERSECTION
OF MCARTHUR RD JB

STRUCTURE: 000 000 96X52 FELLOWSHIP HALL (300 SEATING CAP)
FLOOD ZONE : FLOOD ZONE X

PERMIT: CBCO 00 CP BUILDING COMMERCIAL

TYP/SQ	REQUESTED COMPLETED	INSP RESULT	DESCRIPTION RESULTS/COMMENTS
C151 01	5/28/08 <i>5-27-8</i>	AP	C*BLDG FOOTING VRU #: 001615470

----- COMMENTS AND NOTES -----

FS

ADDRESS : *UNASSIGNED SUBDIV:
CONTRACTOR : LARRY CRAIG TAYLOR PHONE : (919) 258-6094
OWNER : MT PISGAH PRESBYTERIAN CHURCH PHONE :
PARCEL : 13-9690- - -9000- - -
APPL NUMBER: 08-50019777 CP NEW CHURCHES & OTHER RELIGIOUS
DIRECTIONS : 421 N TRUN LEFT ON MT PISGAH CHRCH RD
SITE IN ON THE RIGHT AT INTERSECTION
OF MCARTHUR RD JB

STRUCTURE: 000 000 96X52 FELLOWSHIP HALL (300 SEATING CAP)
FLOOD ZONE : FLOOD ZONE X

PERMIT: CBCO 00 CP BUILDING COMMERCIAL

TYP/SQ	REQUESTED COMPLETED	INSP RESULT	DESCRIPTION RESULTS/COMMENTS
C151 01	5/28/08	FS	C*BLDG FOOTING: VRU #: 001615470
	5/28/08	AP	
C155 01	6/04/08	TI	C*BLDG FOUNDATION VRU #: 001619421

AP-MR

----- COMMENTS AND NOTES -----

Harnett County

INSPECTOR: IVR

DATE 6/10/08

ADDRESS : *UNASSIGNED

SUBDIV:

CONTRACTOR : LARRY CRAIG TAYLOR

PHONE : (919) 258-6094

OWNER : MT PISGAH PRESBYTERIAN CHURCH

PHONE :

PARCEL : 13-9690- - -9000- - -

APPL NUMBER: 08-50019777 CP NEW CHURCHES & OTHER RELIGIOUS

DIRECTIONS : 421 N TRUN LEFT ON MT PISGAH CHRCH RD

SITE IN ON THE RIGHT AT INTERSECTION

OF MCARTHUR RD JB

STRUCTURE: 000 000 96X52 FELLOWSHIP HALL (300 SEATING CAP)

FLOOD ZONE : FLOOD ZONE X

PERMIT: CPPC 00 CP PLUMBING COMMERCIAL

TYP/SQ	REQUESTED COMPLETED	INSP RESULT	DESCRIPTION RESULTS/COMMENTS	VRU #:
P357 01	6/10/08 <i>6-10-8</i>	<i>AP</i>	C*PLUMB UNDER SLAB	001622455

19

COMMENTS AND NOTES

FS

ADDRESS : *UNASSIGNED SUBDIV:
CONTRACTOR : LARRY CRAIG TAYLOR PHONE : (919) 258-6094
OWNER : MT PISGAH PRESBYTERIAN CHURCH PHONE :
PARCEL : 13-9690- - -9000- - -
APPL NUMBER: 08-50019777 CP NEW CHURCHES & OTHER RELIGIOUS
DIRECTIONS : 421 N TRUN LEFT ON MT PISGAH CHRCH RD
SITE IN ON THE RIGHT AT INTERSECTION
OF MCARTHUR RD JB

STRUCTURE: 000 000 96X52 FELLOWSHIP HALL (300 SEATING CAP)
FLOOD ZONE : FLOOD ZONE X

PERMIT: CBCO 00 CP BUILDING COMMERCIAL

TYP/SQ	REQUESTED COMPLETED	INSP RESULT	DESCRIPTION RESULTS/COMMENTS
C151 01	5/28/08 5/28/08	FS AP	C*BLDG FOOTING VRU #: 001615470
C155 01	6/04/08 6/04/08	MR AP	C*BLDG FOUNDATION VRU #: 001619421
C159 01	6/11/08 <u>6-11-08</u>	TI <u>AP</u>	C*BLDG SLAB INSP TIME: 17:00 VRU #: 001623461

----- COMMENTS AND NOTES -----

FS

ADDRESS : *UNASSIGNED SUBDIV:
CONTRACTOR : LARRY CRAIG TAYLOR PHONE : (919) 258-6094
OWNER : MT PISGAH PRESBYTERIAN CHURCH PHONE :
PARCEL : 13-9690- - -9000- - -
APPL NUMBER: 08-50019777 CP NEW CHURCHES & OTHER RELIGIOUS
DIRECTIONS : 421 N TRUN LEFT ON MT PISGAH CHRCH RD
SITE IN ON THE RIGHT AT INTERSECTION
OF MCARTHUR RD JB

STRUCTURE: 000 000 96X52 FELLOWSHIP HALL (300 SEATING CAP)
FLOOD ZONE : FLOOD ZONE X

PERMIT: CBCO 00 CP BUILDING COMMERCIAL

TYP/SQ	REQUESTED COMPLETED	INSP RESULT	DESCRIPTION RESULTS/COMMENTS
C151 01	5/28/08	FS	C*BLDG FOOTING VRU #: 001615470
	5/28/08	AP	
C155 01	6/04/08	MR	C*BLDG FOUNDATION VRU #: 001619421
	6/04/08	AP	
C159 01	6/11/08	FS	C*BLDG SLAB INSP TIME: 17:00 VRU #: 001623461
	6/11/08	AP	
C153 01	8-1-8	TI	C*BLDG ROUGH IN VRU #: 001652965
		AP	

PERMIT: CPEC 00 CP ELECTRICAL COMMERCIAL

TYP/SQ	REQUESTED COMPLETED	INSP RESULT	DESCRIPTION RESULTS/COMMENTS
E251 01	7/31/08	TI	C*ELEC ROUGH IN VRU #: 001652973
		AP	

PERMIT: CPMC 00 CP MECHANICAL COMMERCIAL

TYP/SQ	REQUESTED COMPLETED	INSP RESULT	DESCRIPTION RESULTS/COMMENTS
M459 01	7/31/08	TI	C*MECH ROUGH IN VRU #: 001652981
		AP	

PERMIT: CPPC 00 CP PLUMBING COMMERCIAL

TYP/SQ	REQUESTED COMPLETED	INSP RESULT	DESCRIPTION RESULTS/COMMENTS
P357 01	6/10/08	FS	C*PLUMB UNDER SLAB VRU #: 001622455
	6/10/08	AP	
P351 01	7/31/08	TI	C*PLUMB ROUGH IN VRU #: 001652999
		AP	

COMMENTS AND NOTES

FS

ADDRESS . . : *UNASSIGNED SUBDIV:
CONTRACTOR : LARRY CRAIG TAYLOR PHONE : (919) 258-6094
OWNER . . : MT PISGAH PRESBYTERIAN CHURCH PHONE :
PARCEL . . : 13-9690- - -9000- - -
APPL NUMBER: 08-50019777 CP NEW CHURCHES & OTHER RELIGIOUS
DIRECTIONS : 421 N TRUN LEFT ON MT PISGAH CHRCH RD
SITE IN ON THE RIGHT AT INTERSECTION
OF MCARTHUR RD JB

STRUCTURE: 000 000 96X52 FELLOWSHIP HALL (300 SEATING CAP)
FLOOD ZONE : FLOOD ZONE X

PERMIT: CPIC 00 CP INSULATION COMMERCIAL

TYP/SQ	REQUESTED COMPLETED	INSP RESULT	DESCRIPTION RESULTS/COMMENTS
I185 01	8/05/08 <i>8-6-8</i>	TI <i>AP</i>	C*INSULATION INSPECTION VRU #: 001655373

----- COMMENTS AND NOTES -----

FS

ADDRESS . . : *UNASSIGNED SUBDIV:
 CONTRACTOR.: LARRY CRAIG TAYLOR PHONE : (919) 258-6094
 OWNER . . : MT PISGAH PRESBYTERIAN CHURCH PHONE :
 PARCEL . . : 13-9690- - -9000- - -
 APPL NUMBER: 08-50019777 CP NEW CHURCHES & OTHER RELIGIOUS
 DIRECTIONS : 421 N TRUN LEFT ON MT PISGAH CHRCH RD
 SITE IN ON THE RIGHT AT INTERSECTION
 OF MCARTHUR RD JB

STRUCTURE: 000 000 96X52 FELLOWSHIP HALL (300 SEATING CAP)
 FLOOD ZONE : FLOOD ZONE X
 PROPOSED USE : FELLOWSHIP HALL SEPTIC - EXISTING? : NEW

PERMIT: CPLU 00 CP LAND USE PERMIT

TYP/SQ	REQUESTED COMPLETED	INSP RESULT	* DESCRIPTION RESULTS/COMMENTS	TIME	VRU #
Z818 01	9/11/08 <i>9/11/08</i>	TI <i>R.P./JAP</i>	PZ*ZONING INSPECTION	17:00	001675438

----- COMMENTS AND NOTES -----

~~* Buffering Not Inspected *~~

CONCEPT SITE PLAN

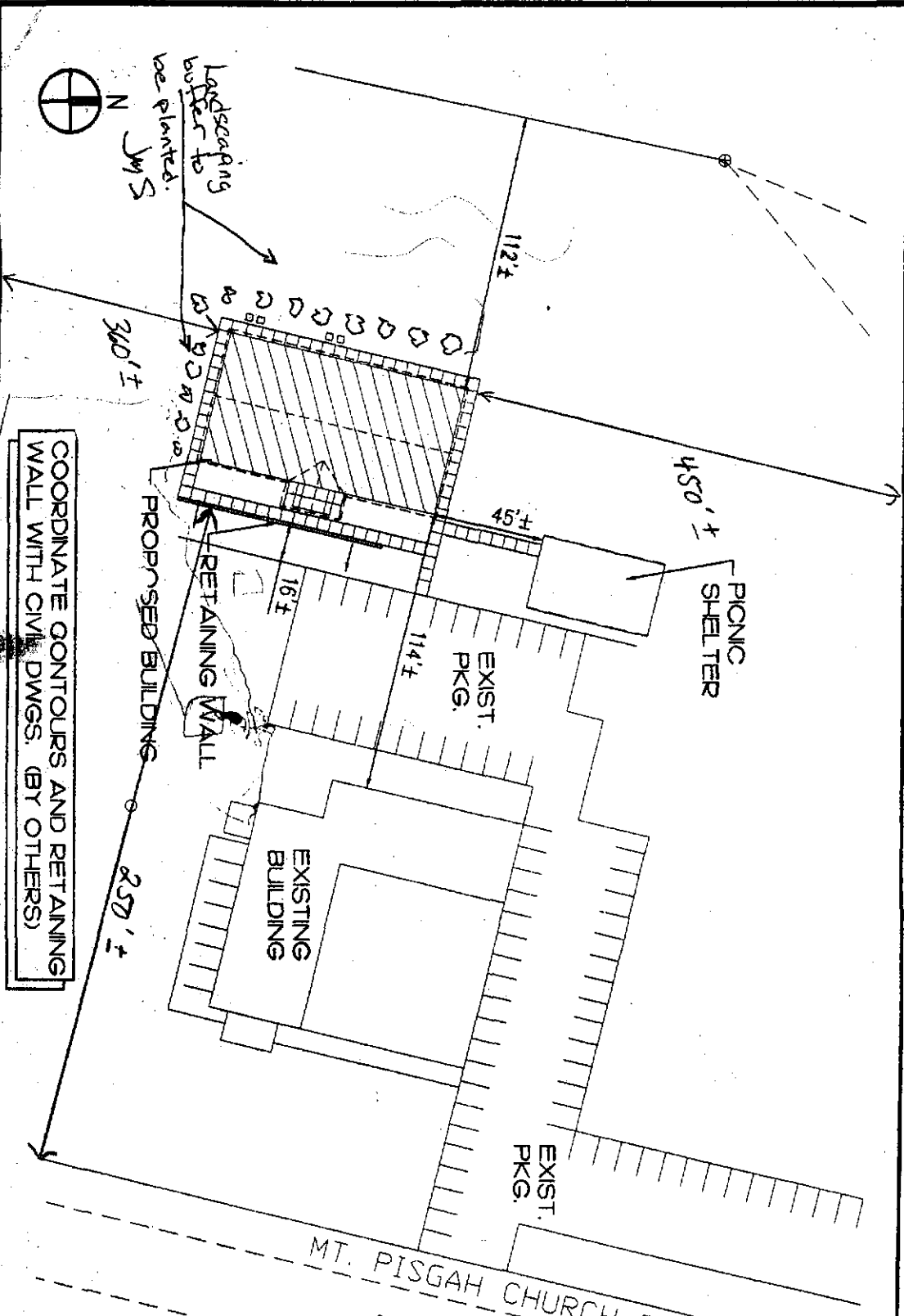

VICINITY MAP

SITE PLAN APPROVAL
DISTRICT RA 30 USE Fellow Shelter
#BEDROOMS 8

J.C. [Signature]
Zoning Administrator

0589-54-5134

ADDRESS : *UNASSIGNED SUBDIV:
CONTRACTOR : LARRY CRAIG TAYLOR PHONE : (919) 258-6094
OWNER : MT PISGAH PRESBYTERIAN CHURCH PHONE :
PARCEL : 13-9690- - -9000- - -
APPL NUMBER: 08-50019777 CP NEW CHURCHES & OTHER RELIGIOUS
DIRECTIONS : 421 N TRUN LEFT ON MT PISGAH CHRCH RD
SITE IN ON THE RIGHT AT INTERSECTION
OF MCARTHUR RD JB

STRUCTURE: 000 000 96X52 FELLOWSHIP HALL (300 SEATING CAP)
FLOOD ZONE : FLOOD ZONE X
PROPOSED USE : FELLOWSHIP HALL SEPTIC - EXISTING? : NEW

PERMIT: CPEC 00 CP ELECTRICAL COMMERCIAL

TYP/SQ	REQUESTED COMPLETED	INSP RESULT	DESCRIPTION RESULTS/COMMENTS
E251 01	7/31/08	FS	C*ELEC ROUGH IN VRU #: 001652973
	8/02/08	AP	
E253 01	9/15/08 <i>9-15-8</i>	TI <i>AP</i>	C*ELEC TEMP POWER CERT TIME: 17:00 VRU #: 001676444

COMMENTS AND NOTES

FS

65160429

EXPIRE DATE 10-15-08

T 5490

TEMPORARY POWER CERTIFICATE

JOB NAME MT Pisgah CH
 OWNER _____ ADDRESS _____ PHONE _____
 LOCATION MT Pisgah CH XB

P F The power company shall not be required to terminate electric service supplied to the premises described above on or after the expiration date specified in this certificate, unless and until it is notified in writing by the Harnett County Electrical Inspector to do so.

I the undersigned understand that this certificate is for Temporary Power only and that a final inspection is required before permanent power will be approved. I shall also comply with any special requirement requested by the Harnett County Inspection Department.

Date 9-15-08

Barry Watts
 Owner or Authorized Signature

This certificate issued pursuant to the requirements of Section 105 of the North Carolina State Building Code certifying at the time of issuance this structure was in temporary compliance with the various ordinances of the County of Harnett regulating building construction or use.

Date 9-15-08

Fred Spruill
 Building Official

ADDRESS : *UNASSIGNED SUBDIV:
CONTRACTOR : LARRY CRAIG TAYLOR PHONE : (919) 258-6094
OWNER : MT PISGAH PRESBYTERIAN CHURCH PHONE :
PARCEL : 13-9690- - -9000- - -
APPL NUMBER: 08-50019777 CP NEW CHURCHES & OTHER RELIGIOUS
DIRECTIONS : 421 N TRUN LEFT ON MT PISGAH CHRCH RD
SITE IN ON THE RIGHT AT INTERSECTION
OF MCARTHUR RD JB

STRUCTURE: 000 000 96X52 FELLOWSHIP HALL (300 SEATING CAP)
FLOOD ZONE : FLOOD ZONE X
PROPOSED USE : FELLOWSHIP HALL SEPTIC - EXISTING? : NEW

PERMIT: CBCO 00 CP BUILDING COMMERCIAL

TYP/SQ	REQUESTED COMPLETED	INSP RESULT	DESCRIPTION RESULTS/COMMENTS
C151 01	5/28/08	FS	C*BLDG FOOTING VRU #: 001615470
	5/28/08	AP	
C155 01	6/04/08	MR	C*BLDG FOUNDATION VRU #: 001619421
	6/04/08	AP	
C159 01	6/11/08	FS	C*BLDG SLAB INSP TIME: 17:00 VRU #: 001623461
	6/11/08	AP	
C153 01	7/31/08	FS	C*BLDG ROUGH IN VRU #: 001652965
	8/02/08	AP	
H824 01	8/14/08	OT	✓ ENVIR. OPERATIONS PERMIT TIME: 17:00 VRU #: 001664572
	8/14/08	AP	
A814 01	9/12/08	TI	ADDRESS CONFIRMATION VRU #: 001675842
	9/11/08	AP	✓ 2302 MT PISGAH CHURCH RD - FELLOWSHIP HALL
F854 01	9/18/08	TM	FM*FINAL INSPECTION TIME: 17:00 VRU #: 001680675
	9/23/08	AP	
C179 01	9/24/08	TI	C*BLDG FINAL TIME: 17:00 VRU #: 001681865
	9-24-08	AP	

PERMIT: CPEC 00 CP ELECTRICAL COMMERCIAL

TYP/SQ	REQUESTED COMPLETED	INSP RESULT	DESCRIPTION RESULTS/COMMENTS
E251 01	7/31/08	FS	C*ELEC ROUGH IN VRU #: 001652973
	8/02/08	AP	
E253 01	9/15/08	FS	C*ELEC TEMP POWER CERT TIME: 17:00 VRU #: 001676444
	9/15/08	AP	
E265 01	9/24/08	TI	C*ELEC FINAL TIME: 17:00 VRU #: 001681881
	9-24-08	AP	

PERMIT: CPMC 00 CP MECHANICAL COMMERCIAL

TYP/SQ	REQUESTED COMPLETED	INSP RESULT	DESCRIPTION RESULTS/COMMENTS
M459 01	7/31/08	FS	C*MECH ROUGH IN VRU #: 001652981
	8/02/08	AP	
M465 01	9/24/08	TI	C*MECH FINAL TIME: 17:00 VRU #: 001681907
	9-24-08	AP	

PERMIT: CPPC 00 CP PLUMBING COMMERCIAL

TYP/SQ	REQUESTED COMPLETED	INSP RESULT	DESCRIPTION RESULTS/COMMENTS
--------	---------------------	-------------	------------------------------

ADDRESS : *UNASSIGNED SUBDIV:
CONTRACTOR : LARRY CRAIG TAYLOR PHONE : (919) 258-6094
OWNER : MT PISGAH PRESBYTERIAN CHURCH PHONE :
PARCEL : 13-9690- - -9000- - -
APPL NUMBER: 08-50019777 CP NEW CHURCHES & OTHER RELIGIOUS

TYP/SQ	REQUESTED COMPLETED	INSP RESULT	DESCRIPTION RESULTS/COMMENTS
P357 01	6/10/08	FS	C*PLUMB UNDER SLAB VRU #: 001622455
	6/10/08	AP	
P351 01	7/31/08	FS	C*PLUMB ROUGH IN VRU #: 001652999
	8/02/08	AP	
P361 01	9/24/08	TR	C*PLUMB FINAL TIME: 17:00 VRU #: 001681915

9/24/08 *AP*

----- COMMENTS AND NOTES -----

FS

**COUNTY OF HARNETT
DEPARTMENT OF BUILDING INSPECTION
AND PLANNING/DEVELOPMENT
CERTIFICATE OF OCCUPANCY**

This certificate issued pursuant to the requirements of Section 105 of the North Carolina State Building Code and the Harnett County Zoning Ordinance certifies at the time of issuance this structure was in compliance with the various ordinances of the County of Harnett regulating development and building construction or use. For the following:

Use Classification: RV

PERMIT NUMBERS

Owner: Mrs. PISGAA CHURCH

Building Permit No.: 8-5-19777

911 Address: 2382 Mrs. PISGAA CHURCH

Electrical Permit No.: 8-5-19777

Insulation Permit No.: 8-5-19777

Plumbing Permit No.: 8-5-19777

Mech. Permit No.: 8-5-19777

MFG. Home: _____

State: _____ Zip Code: _____

Date: 9-24-8

[Signature]
Building Official