

Roof
3/12
pitch
shed
style

File 28x10 Screened
in porch

HARNETT COUNTY CENTRAL PERMITTING

APPLICATION # 1850044475

JOB NAME David Jobe Construction

DATE PLANS RECEIVED 7/12/18

SITE PLANS APPROVED 7-23-18

APPROVED BY BSult

NOTICE TO CONTRACTOR
All construction must comply with
current NC Building Codes and is subject
to field inspection and verification.

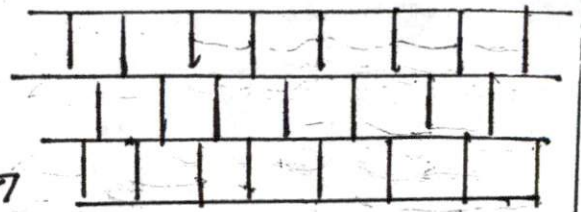

Shingles

Double
layer FELT
or 30 lb. Equal

See attached email

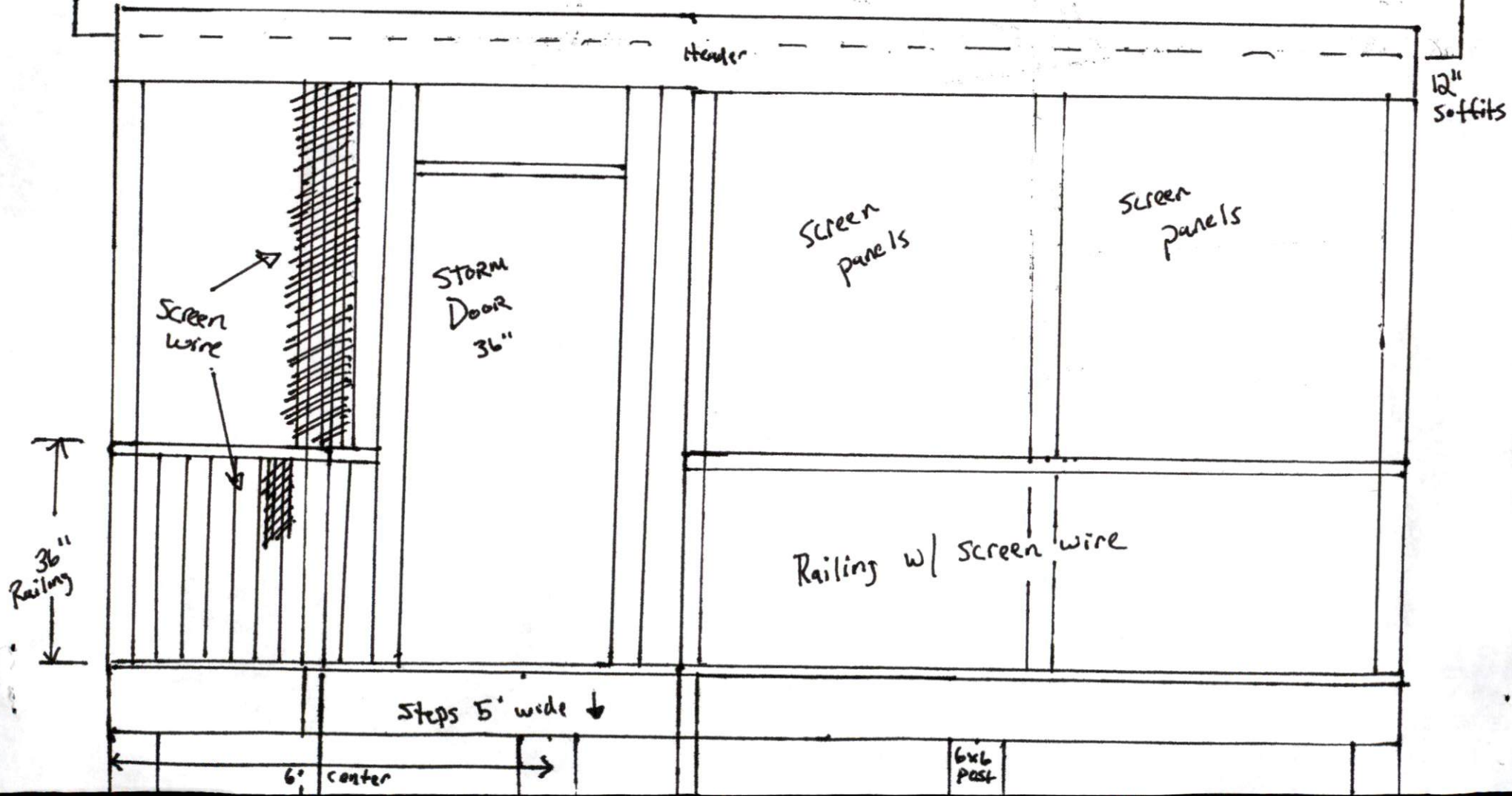

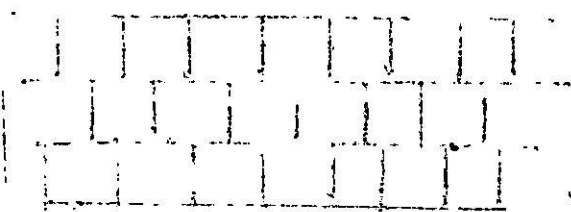

Handwritten text with an arrow pointing towards the top-left grid.

Handwritten notes in the upper middle section of the page.

Handwritten notes in the upper right section of the page.

Handwritten notes on the far right edge of the page.

Handwritten text on the left edge of the main diagram.

Handwritten text at the top center of the main diagram.

Handwritten text in the top-left quadrant of the main diagram.

Handwritten text in the top-middle quadrant of the main diagram.

Handwritten text in the top-right quadrant of the main diagram.

Vertical handwritten text in the rightmost section of the main diagram.

Handwritten text in the bottom-left quadrant of the main diagram.

Handwritten text at the bottom center of the main diagram.

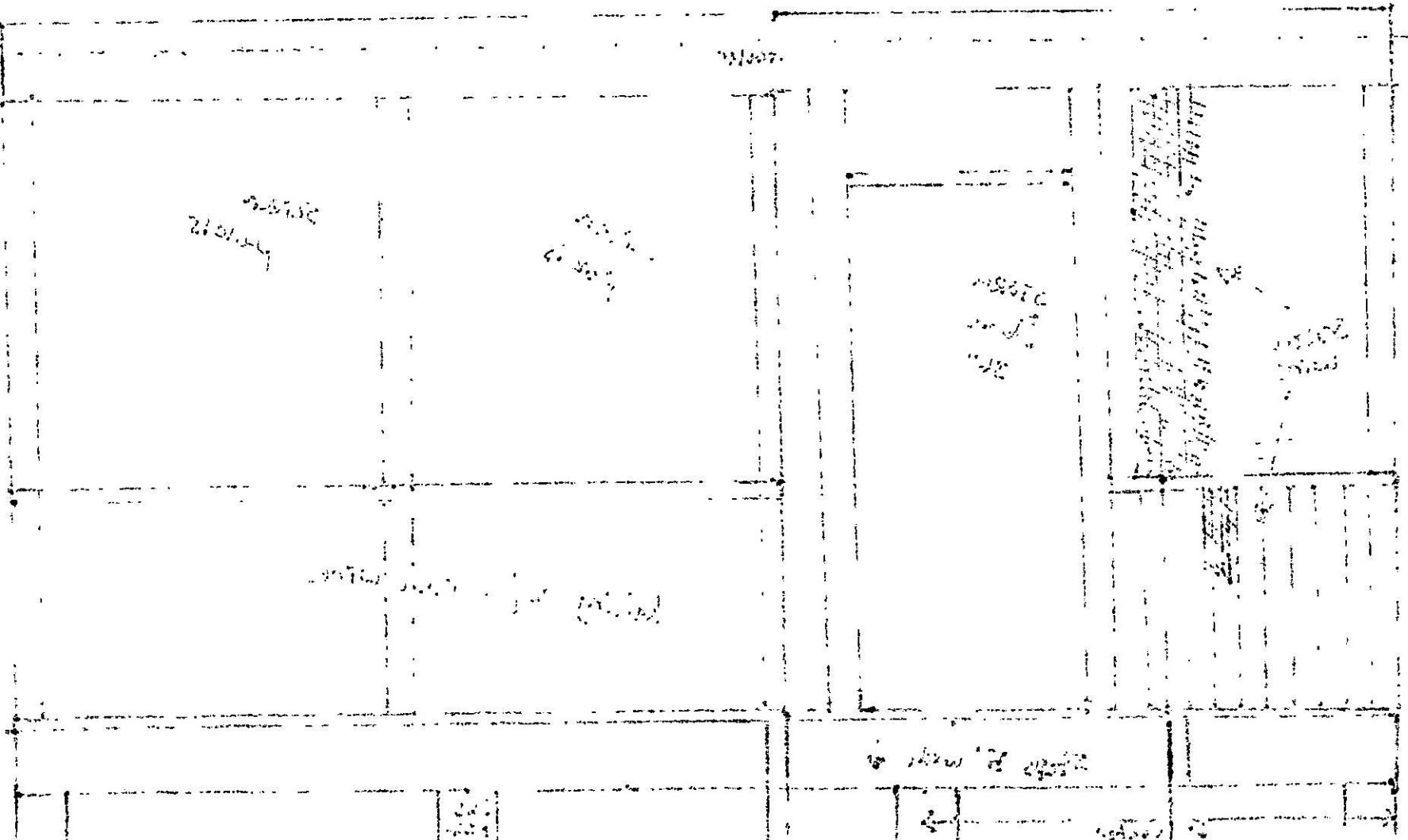

Handwritten notes on the right edge of the main diagram.

Lindsey Lucas

From: Construction <davidjobeconstruction@yahoo.com>
Sent: Thursday, July 19, 2018 11:28 AM
To: Lindsey Lucas
Subject: Re: See below

1850044475

Sent from my iPhone

On Jul 19, 2018, at 8:19 AM, Lindsey Lucas <lbennett@harnett.org> wrote:

What is your application number or address?

From: David Jobe [<mailto:davidjobeconstruction@yahoo.com>]
Sent: Wednesday, July 18, 2018 3:03 PM
To: Lindsey Lucas <lbennett@harnett.org>
Subject: Re: See below

Sizes and spacing:

- 1) Footings 18"x18" with 4"x8"x16" solid blocks crisscrossed (4) per hole.
- 2) (5) 6"x6" post holding floor approx. 7' on center
- 3) Floor joist 2"x10" (16" on center)
- 4) Header size 2"x10" double
- 5) Rafter size 2"x8" (16" on center)
- 6) No ceiling joist. Bead board on bottom side of rafter
- 7) Band board is 2"x10" double
- 8) No center girder needed on span.
- 9) Post spacing 4"x4" (52" or less for walls).

On Wednesday, July 18, 2018, 1:05:23 PM EDT, Lindsey Lucas <lbennett@harnett.org> wrote:

1. No footing sizes. 2. No header sizes. 3. No rafter size 4. No ceiling joist sizes. 5. No post spacing. 6. No floor joist or girder sizing. 7. Need sizing and spacing of materials used.

7/17/2018 4:25:36 PM

Lindsey Bennett Lucas

Harnett County Development Services

Central Permitting Technician

Office# (910) 893-7525 opt. 2

Direct# (910) 814-6421