

Eric LaFollette

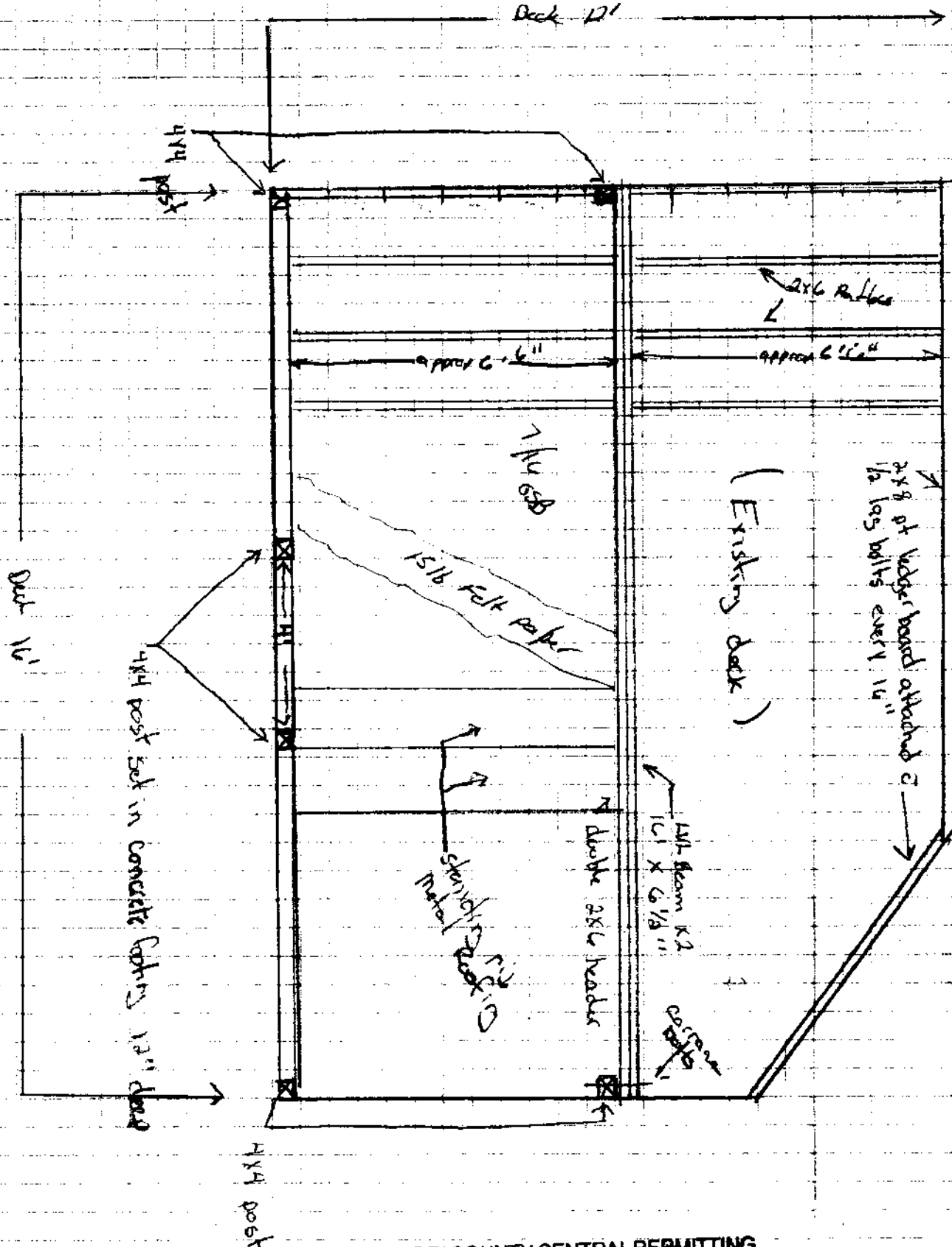

Lam beam added
 2x10 headers added
 Footings added
 Attached to side of exterior wall w/ ladders & bolts
 Used computer program which suggested sizes listed and included

HARNETT COUNTY CENTRAL PERMITTING
 APPLICATION # 18-50043020
 JOB NAME LaFollette
 DATE PLANS RECEIVED 1/12/18
 SITE PLANS APPROVED _____
 APPROVED BY MAC