

Initial Application Date: 28 DEC 16

Application # 16-50040461

COUNTY OF HARNETT RESIDENTIAL LAND USE APPLICATION

Central Permitting 108 E. Front Street, Lillington, NC 27546 Phone: (910) 893-7525 ext:2 Fax: (910) 893-2793 www.harnett.org/permits

"A RECORDED SURVEY MAP, RECORDED DEED (OR OFFER TO PURCHASE) & SITE PLAN ARE REQUIRED WHEN SUBMITTING A LAND USE APPLICATION"

LANDOWNER: Geoffrey Miller Mailing Address: 102 Pifffield Run
City: Cameron State: NC Zip: 28590 Contact No: 678-559-5434 Email: gmill766@gmail.com

APPLICANT: Same Mailing Address: _____
City: _____ State: _____ Zip: _____ Contact No: _____ Email: _____



CONTACT NAME APPLYING IN OFFICE: _____ Phone # _____

PROPERTY LOCATION: Subdivision: Malaco @ Lillington Park Lot #: 811 Lot Size: .22 AC
State Road #: _____ State Road Name: NC 24-87 Map Book & Page: 20E, 124
Parcel: 09-9565-18-0282-51 PIN: 0595-40-0474
Zoning: _____ Flood Zone: _____ Watershed: _____ Deed Book & Page: 3448, 0044 Power Company: _____

*New structures with Progress Energy as service provider need to supply premise number _____ from Progress Energy.

PROPOSED USE:

- SFD: (Size _____ x _____) # Bedrooms: _____ # Baths: _____ Basement(w/wo bath): _____ Garage: _____ Deck: _____ Crawl Space: _____ Slab: _____ Monolithic Slab: _____
(Is the bonus room finished? () yes () no w/ a closet? () yes () no (if yes add in with # bedrooms))
- Mod: (Size _____ x _____) # Bedrooms _____ # Baths _____ Basement (w/wo bath) _____ Garage: _____ Site Built Deck: _____ On Frame _____ Off Frame _____
(Is the second floor finished? () yes () no Any other site built additions? () yes () no
- Manufactured Home: _____ SW _____ DW _____ TW (Size _____ x _____) # Bedrooms: _____ Garage: _____ (site built? _____) Deck: _____ (site built? _____)
- Duplex: (Size _____ x _____) No. Buildings: _____ No. Bedrooms Per Unit: _____
- Home Occupation: # Rooms: _____ Use: _____ Hours of Operation: _____ #Employees: _____

Addition/Accessory/Other: (Size 15' x 10') Use: Bedroom Closets in addition? () yes () no

Water Supply: County _____ Existing Well _____ New Well (# of dwellings using well _____) *Must have operable water before final

Sewage Supply: _____ New Septic Tank (Complete Checklist) _____ Existing Septic Tank (Complete Checklist) County Sewer

Does owner of this tract of land, own land that contains a manufactured home within five hundred feet (500') of tract listed above? () yes () no

Does the property contain any easements whether underground or overhead () yes () no

Structures (existing or proposed): Single family dwellings: 1 Manufactured Homes: _____ Other (specify): _____

Comments: existing

Required Residential Property Line Setbacks:

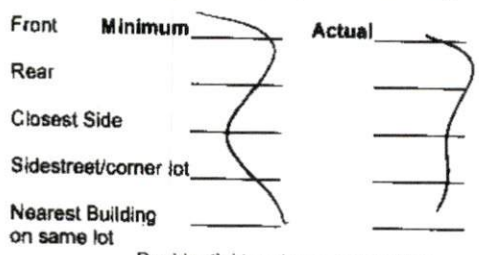

SPECIFIC DIRECTIONS TO THE PROPERTY FROM LILLINGTON: West Hwy 27 to Nursey Rd Right on to Hwy 27
Right onto Centennial Pkwy Right onto Regimental left onto Century left onto Duke Det Declaration
Right onto Pittfield Run 102 will be on the right

If permits are granted I agree to conform to all ordinances and laws of the State of North Carolina regulating such work and the specifications of plans submitted. I hereby state that foregoing statements are accurate and correct to the best of my knowledge. Permit subject to revocation if false information is provided.

A. H. H. H.
Signature of Owner or Owner's Agent

28 DEC 16
Date

It is the owner/applicants responsibility to provide the county with any applicable information about the subject property, including but not limited to: boundary information, house location, underground or overhead easements, etc. The county or its employees are not responsible for any incorrect or missing information that is contained within these applications.

This application expires 6 months from the initial date if permits have not been issued

Harnett County Central Permitting
PO Box 65 Lillington NC 27546
910 893 7525 Fax 910 893 2793 www.harnett.org/permits

Each section below to be filled out by whomever performing work. Must be owner or licensed contractor. Address company name & phone must match.

Application for Residential Building and Trades Permit

Owner's Name Geoffrey Miller Date 28 DEC 16
Site Address 102 Pittfield Run Cameron, NC 28526 Phone 678-559-5434
Directions to job site from Lillington _____

Subdivision Lexington Plantation Lot 811
Description of Proposed Work Finishing Bonus Room # of Bedrooms _____
Heated SF _____ Unheated SF _____ Finished Bonus Room? _____ Crawl Space _____ Slab

General Contractor Information

Geoffrey Miller 678-559-5434
Building Contractor's Company Name Telephone
102 Pittfield Rd Cameron, NC 28526 gmill766@gmail.com
Address Email Address

License #

Electrical Contractor Information

Description of Work ~~Geoffrey Miller Install~~ Service Size 40 Amps T-Pole Yes No
Geoffrey Miller Install outlets and light 678-559-5434
Electrical Contractor's Company Name Telephone
102 Pittfield Run Cameron, NC 28526 _____
Address Email Address

License #

Mechanical/HVAC Contractor Information

Description of Work Running new HVAC line from existing home system
Geoffrey Miller 678-559-5434
Mechanical Contractor's Company Name Telephone
102 Pittfield Run Cameron, NC 28526 _____
Address Email Address

License #

Plumbing Contractor Information

Description of Work _____ # Baths _____
N/A
Plumbing Contractor's Company Name Telephone
_____ _____
Address Email Address

License #

Insulation Contractor Information

Geoffrey Miller 678-559-5434
Insulation Contractor's Company Name & Address Telephone

*NOTE General Contractor must fill out and sign the second page of this application

I hereby certify that I have the authority to make necessary application that the application is correct and that the construction will conform to the regulations in the Building Electrical Plumbing and Mechanical codes and the Harnett County Zoning Ordinance I state the information on the above contractors is correct as known to me and that by signing below I have obtained all subcontractors permission to obtain these permits and if any changes occur including listed contractors site plan number of bedrooms building and trade plans Environmental Health permit changes or proposed use changes I certify it is my responsibility to notify the Harnett County Central Permitting Department of any and all changes

EXPIRED PERMIT FEES - 6 Months to 2 years permit re-issue fee is \$150.00 After 2 years re-issue fee is as per current fee schedule

[Signature]
Signature of Owner/Contractor/Officer(s) of Corporation

28 DEC 16
Date

Affidavit for Worker's Compensation N C G S 87-14

The undersigned applicant being the

General Contractor Owner Officer/Agent of the Contractor or Owner

Do hereby confirm under penalties of perjury that the person(s) firm(s) or corporation(s) performing the work set forth in the permit

Has three (3) or more employees and has obtained workers compensation insurance to cover them

Has one (1) or more subcontractors(s) and has obtained workers compensation insurance to cover them

Has one (1) or more subcontractors(s) who has their own policy of workers compensation insurance covering themselves

Has no more than two (2) employees and no subcontractors

While working on the project for which this permit is sought it is understood that the Central Permitting Department issuing the permit may require certificates of coverage of worker's compensation insurance prior to issuance of the permit and at any time during the permitted work from any person firm or corporation carrying out the work

Company or Name _____

Sign w/Title [Signature]

Date 28 DEC 16

Harnett County
Payment Due Selection

Application nbr: 16 50040461

Property . . . : 91748 TECH 1

NA

Receipt footer : Please present this receipt to the cashier with full payment.

Select fees due, press Enter.

1=Select entire amount

Opt	Amount to apply	Fee Type	Trans amt	Amount due	Str/Seq	Permit	Inspection
-	100.00	PF	100.00	100.00	000 000	CPBP 00	<i>Building electrical insulation land use mechanical</i>
-	60.00	PF	60.00	60.00	000 000	CPER 00	
-	55.00	PF	55.00	55.00	000 000	CPIR 00	
-	25.00	PF	25.00	25.00	000 000	CPLU 00	
-	60.00	PF	60.00	60.00	000 000	CPMR 00	

Total 300.00

F3=Exit F5=Select all fees F10=View 2 F12=Cancel F21=User defaults

HARNETT COUNTY CENTRAL PERMITTING
P.O. BOX 65
LILLINGTON, NC 27546
For Inspections Call: (910) 893-7525 Fax: (910) 893-2793
Bldg Insp scheduled before 2pm available next business day.

Application Number 16-50040461 Date 1/03/17
Property Address 91748 TECH 1
PARCEL NUMBER - - - - -
Application type description CP ADD & ALTER RESIDENTIAL
Subdivision Name
Property Zoning UNZONED

Owner	Contractor
-----	-----
MILLER GEOFFREY #811	OWNER
102 PITTFIELD RUN	
SPRING LAKE NC 28390	
(678) 559-5434	

Applicant

MILLER GEOFFREY #811
102 PITTFIELD RUN
SPRING LAKE NC 28390
(678) 559-5434

--- Structure Information 000 000 15.9 X 10' BEDROOM ADD IN BONUS ROOM
Flood Zone FLOOD ZONE X
Other struct info # BEDROOMS 5.00
SEPTIC - EXISTING? SEWER
WATER SUPPLY COUNTY

Permit	RESIDENTIAL BUILDING PERMIT		
Additional desc			
Phone Access Code	1172899		
Issue Date	1/03/17	Valuation	15072
Expiration Date	1/03/18		

Permit	RESIDENTIAL ELECTRICAL PERMIT		
Additional desc			
Phone Access Code	1172907		
Issue Date	1/03/17	Valuation	0
Expiration Date	1/03/18		

Permit	RESIDENTIAL INSULATION PERMIT		
Additional desc			
Phone Access Code	1172923		
Issue Date	1/03/17	Valuation	0
Expiration Date	1/03/18		

Permit	LAND USE PERMIT
Additional desc	
Phone Access Code	1172931

HARNETT COUNTY CENTRAL PERMITTING

P.O. BOX 65

LILLINGTON, NC 27546

For Inspections Call: (910) 893-7525 Fax: (910) 893-2793

Bldg Insp scheduled before 2pm available next business day.

Application Number	16-50040461	Page	2
Issue Date	1/03/17	Date	1/03/17
Expiration Date	7/02/17	Valuation	0

Permit	RESIDENTIAL MECHANICAL PERMIT		
Additional desc			
Phone Access Code	1172949		
Issue Date	1/03/17	Valuation	0
Expiration Date	1/03/18		

Special Notes and Comments

T/S: 12/28/2016 09:36 AM DJOHNSON --
 MANOR AT LEXINGTON PLANTATION LOT 811
 102 PITTFIELD RUN

HARNETT COUNTY CENTRAL PERMITTING
P.O. BOX 65
LILLINGTON, NC 27546
For Inspections Call: (910) 893-7525 Fax: (910) 893-2793
Bldg Insp scheduled before 2pm available next business day.

Application Number	16-50040461	Page	3
Property Address	91748 TECH 1	Date	1/03/17
PARCEL NUMBER	- - - - -		
Application description . . .	CP ADD & ALTER RESIDENTIAL		
Subdivision Name			
Property Zoning	UNZONED		

Required Inspections

Seq	Phone Insp#	Insp Code	Description	Initials	Date
Permit type RESIDENTIAL BUILDING PERMIT					
999	131	R131	ONE TRADE FINAL	_____	__/__/__
999	125	R125	ONE TRADE ROUGH IN	_____	__/__/__
999	329	R329	THREE TRADE FINAL	_____	__/__/__
999	325	R325	THREE TRADE ROUGH IN	_____	__/__/__
999	229	R229	TWO TRADE FINAL	_____	__/__/__
999	225	R225	TWO TRADE ROUGH IN	_____	__/__/__
Permit type RESIDENTIAL INSULATION PERMIT					
999	129	I129	R*INSULATION INSPECTION	_____	__/__/__

HARNETT COUNTY CASH RECEIPTS

*** CUSTOMER RECEIPT ***

Oper: DJOHNSON Type: CP Drawer: 1
Date: 1/03/17 54 Receipt no: 199005

Year	Number	Amount
2016	50040461	
91748	TECH 1	
LILLINGTON, NC	27546	
B1	BP - PERMIT FEES	\$300.00
BLDG AND TRADE PERMITS		

GEOFFREY MILLER

Tender detail	
CP CREDIT CARD	\$300.00
Total tendered	\$300.00
Total payment	\$300.00

Trans date: 1/03/17 Time: 16:01:03

** THANK YOU FOR YOUR PAYMENT **

Plan Box # Full

Date 12-28-16
Job Name Gertley Miller

App # 210461

Valuation 15072

Heated SQ Feet 157

Garage _____
= _____

Inspections for SFD/SFA

Crawl _____ Slab _____ Mono _____ Basement _____

Footing	Footing	Plum Under Slab	Footing
Foundation	Foundation	Ele. Under Slab	Foundation
Address	Address	Address	Waterproofing
Open Floor	Slab	Mono Slab	Plum Under slab
Rough In	Rough In	Rough In	Address
Insulation	Insulation	Insulation	Slab
Final	Final	Final	Open Floor
			Rough In
			Insulation
			Final

Foundation Survey _____ Envir. Health SEWER Other _____

Additions / Other

Footing _____
Foundation _____
Slab _____
Mono _____
Open Floor _____
Rough In _____
Insulation _____
Final _____

*Finish BOWIE Form
to bedroom*

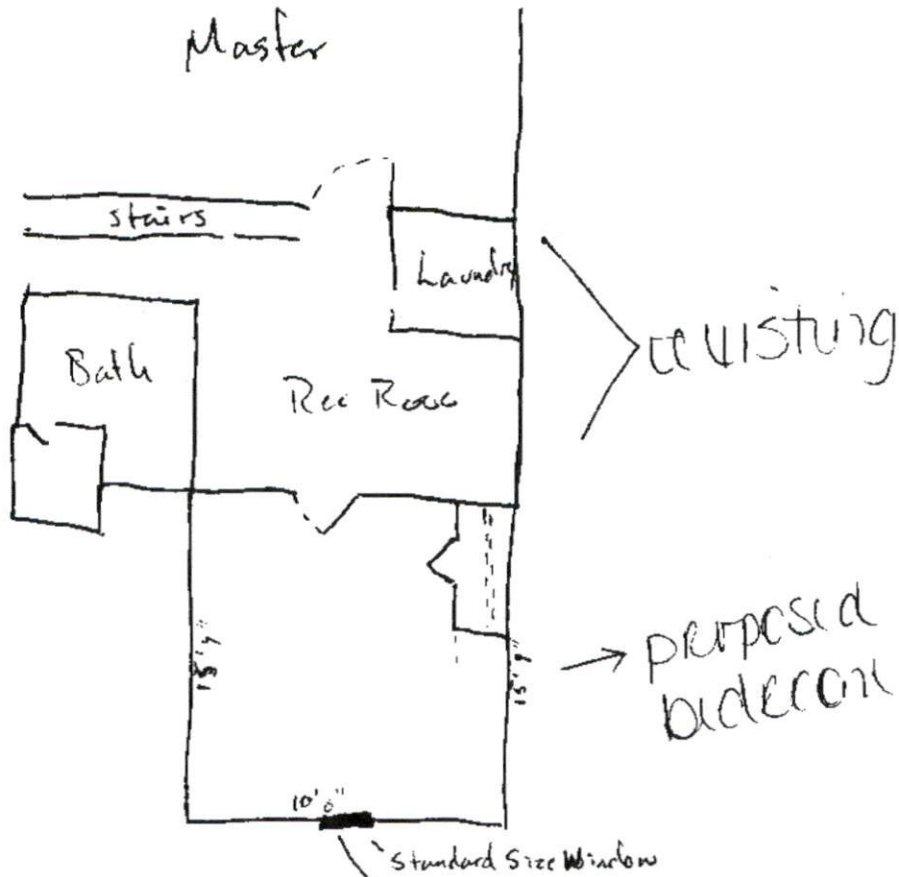

NOTICE TO CONTRACTOR
 All construction must comply with current NC Building Codes and is subject to field inspection and verification.

Windows must meet egress. 1585

JLL

HARNETT COUNTY CENTRAL PERMITTING
 APPLICATION# 40461
 JOB NAME Gerard's little
 DATE PLANS RECEIVED 12-28-14
 SITE PLANS APPROVED 12-30-16
 APPROVED BY K.S.

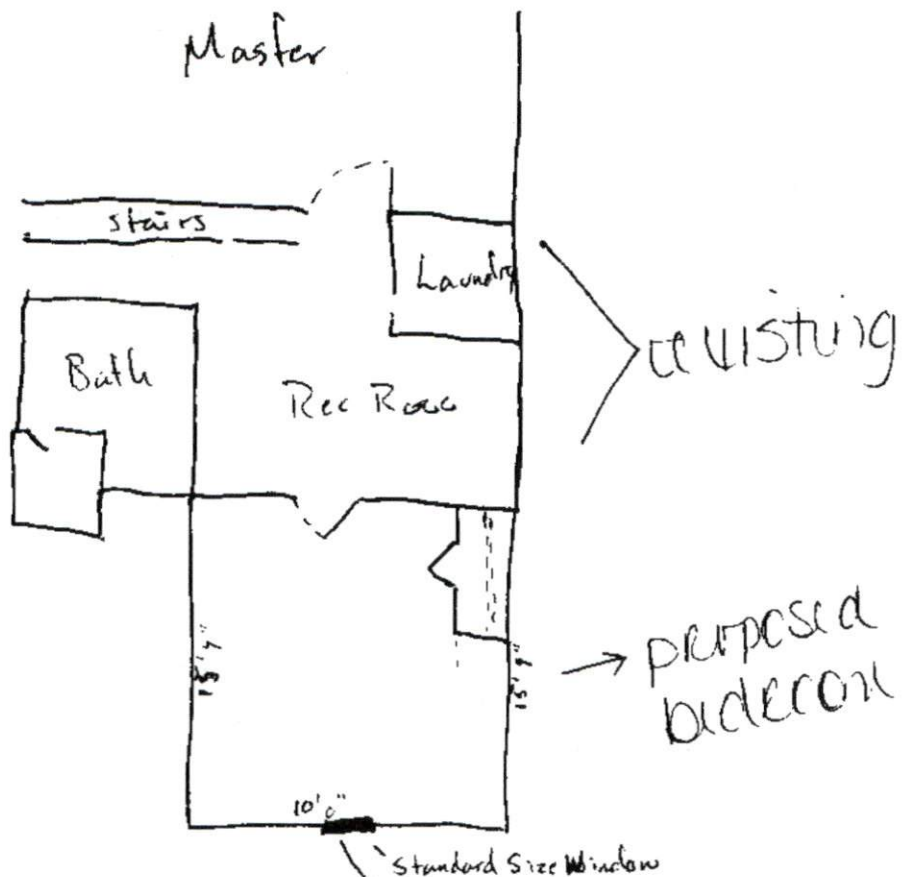

NOTICE TO CONTRACTOR
 All construction must comply with current NC Building Codes and is subject to field inspection and verification.

Windows must meet egress
 KSS

Jul

HARNETT COUNTY CENTRAL PERMITTING
 APPLICATION# 40461
 JOB NAME Gertrude Little
 DATE PLANS RECEIVED 12-28-16
 SITE PLANS APPROVED 12-30-16
 APPROVED BY K.S.