

Initial Application Date: 9-28-10

Application # 1050039843

CU# \_\_\_\_\_

**COUNTY OF HARNETT RESIDENTIAL LAND USE APPLICATION**

Central Permitting 108 E. Front Street, Lillington, NC 27546 Phone: (910) 893-7525 ext:2 Fax: (910) 893-2793 www.harnett.org/permits

**\*\*A RECORDED SURVEY MAP, RECORDED DEED (OR OFFER TO PURCHASE) & SITE PLAN ARE REQUIRED WHEN SUBMITTING A LAND USE APPLICATION\*\***

LANDOWNER: STEVE VAUGHN & Kelly Mailing Address: 281 Kinsman Ct

City: Fuquay-Varina State: NC Zip: 27526 Contact No: 971-533-3400 Email: Steve.L.Vaughn@gmail.com

APPLICANT\*: STEVE VAUGHN / Same Mailing Address: \_\_\_\_\_

City: \_\_\_\_\_ State: \_\_\_\_\_ Zip: \_\_\_\_\_ Contact No: \_\_\_\_\_ Email: \_\_\_\_\_

\*Please fill out applicant information if different than landowner

CONTACT NAME APPLYING IN OFFICE: Steve Vaughn Phone # 971-533-3400

PROPERTY LOCATION: Subdivision: Forest Trails Lot #: 94 Lot Size: .52

State Road # \_\_\_\_\_ State Road Name: 281 Kinsman Ct Map Book & Page: 2008, 358

Parcel: 080053 0115 02 PIN: 06044-36-1291.000

Zoning: R43D Flood Zone: X Watershed: \_\_\_\_\_ Deed Book & Page: 2999, 1678 Power Company\*: \_\_\_\_\_

\*New structures with Progress Energy as service provider need to supply premise number \_\_\_\_\_ from Progress Energy.

**PROPOSED USE:**

- SFD: (Size \_\_\_\_\_ x \_\_\_\_\_) # Bedrooms: \_\_\_\_\_ # Baths: \_\_\_\_\_ Basement(w/wo bath): \_\_\_\_\_ Garage: \_\_\_\_\_ Deck: \_\_\_\_\_ Crawl Space: \_\_\_\_\_ Slab: \_\_\_\_\_ Slab: \_\_\_\_\_  
(Is the bonus room finished? ( ) yes ( ) no w/ a closet? ( ) yes ( ) no (if yes add in with # bedrooms)
- Mod: (Size \_\_\_\_\_ x \_\_\_\_\_) # Bedrooms \_\_\_\_\_ # Baths \_\_\_\_\_ Basement (w/wo bath) \_\_\_\_\_ Garage: \_\_\_\_\_ Site Built Deck: \_\_\_\_\_ On Frame \_\_\_\_\_ Off Frame \_\_\_\_\_  
(Is the second floor finished? ( ) yes ( ) no Any other site built additions? ( ) yes ( ) no
- Manufactured Home: \_\_\_\_\_ SW \_\_\_\_\_ DW \_\_\_\_\_ TW (Size \_\_\_\_\_ x \_\_\_\_\_) # Bedrooms: \_\_\_\_\_ Garage: \_\_\_\_\_ (site built? \_\_\_\_\_) Deck: \_\_\_\_\_ (site built? \_\_\_\_\_)
- Duplex: (Size \_\_\_\_\_ x \_\_\_\_\_) No. Buildings: \_\_\_\_\_ No. Bedrooms Per Unit: \_\_\_\_\_
- Home Occupation: # Rooms: \_\_\_\_\_ Use: \_\_\_\_\_ Hours of Operation: \_\_\_\_\_ #Employees: \_\_\_\_\_
- Addition/Accessory/Other: (Size 21 x 16) Use: WORKSHOP / Attached to Garage Closets in addition? ( ) yes ( ) no

Water Supply: X County \_\_\_\_\_ Existing Well \_\_\_\_\_ New Well (# of dwellings using well \_\_\_\_\_) \*Must have operable water before final

Sewage Supply: \_\_\_\_\_ New Septic Tank (Complete Checklist) X Existing Septic Tank (Complete Checklist) \_\_\_\_\_ County Sewer

Does owner of this tract of land, own land that contains a manufactured home within five hundred feet (500') of tract listed above? ( ) yes (X) no

Does the property contain any easements whether underground or overhead ( ) yes (X) no

Structures (existing or proposed): Single family dwellings: 1 Manufactured Homes: \_\_\_\_\_ Other (specify): SHED

**Required Residential Property Line Setbacks:**

Comments: \_\_\_\_\_

	Minimum	Actual
Front	_____	_____
Rear	_____	<u>25+</u>
Closest Side	_____	<u>12.9</u>
Sidestreet/corner lot	_____	_____
Nearest Building on same lot	_____	_____

SPECIFIC DIRECTIONS TO THE PROPERTY FROM LILLINGTON: FOREST TRAILS SUBDIVISION OFF  
CHRISTAN LIGHT RD

---

---

---

---

---

---

If permits are granted I agree to conform to all ordinances and laws of the State of North Carolina regulating such work and the specifications of plans submitted. I hereby state that foregoing statements are accurate and correct to the best of my knowledge. Permit subject to revocation if false information is provided.

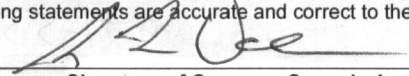
  
\_\_\_\_\_  
Signature of Owner or Owner's Agent

9-28-16  
\_\_\_\_\_  
Date

**\*\*\*It is the owner/applicants responsibility to provide the county with any applicable information about the subject property, including but not limited to: boundary information, house location, underground or overhead easements, etc. The county or its employees are not responsible for any incorrect or missing information that is contained within these applications.\*\*\***

**\*\*This application expires 6 months from the initial date if permits have not been issued\*\***

NAME: \_\_\_\_\_

APPLICATION #: 39843

**\*This application to be filled out when applying for a septic system inspection.\***

**County Health Department Application for Improvement Permit and/or Authorization to Construct**

IF THE INFORMATION IN THIS APPLICATION IS FALSIFIED, CHANGED, OR THE SITE IS ALTERED, THEN THE IMPROVEMENT PERMIT OR AUTHORIZATION TO CONSTRUCT SHALL BECOME INVALID. The permit is valid for either 60 months or without expiration depending upon documentation submitted. (Complete site plan = 60 months; Complete plat = without expiration)

910-893-7525 option 1

CONFIRMATION # 018196-LB  
9-28-16

**Environmental Health New Septic System** Code 800

- **All property irons must be made visible.** Place "pink property flags" on each corner iron of lot. All property lines must be clearly flagged approximately every 50 feet between corners.
- Place "orange house corner flags" at each corner of the proposed structure. Also flag driveways, garages, decks, out buildings, swimming pools, etc. Place flags per site plan developed at/for Central Permitting.
- Place orange Environmental Health card in location that is easily viewed from road to assist in locating property.
- If property is thickly wooded, Environmental Health requires that you clean out the **undergrowth** to allow the soil evaluation to be performed. Inspectors should be able to walk freely around site. **Do not grade property.**
- **All lots to be addressed within 10 business days after confirmation. \$25.00 return trip fee may be incurred for failure to uncover outlet lid, mark house corners and property lines, etc. once lot confirmed ready.**
- After preparing proposed site call the voice permitting system at 910-893-7525 option 1 to schedule and use code **800** (after selecting notification permit if multiple permits exist) for Environmental Health inspection. Please note confirmation number given at end of recording for proof of request.
- Use Click2Gov or IVR to verify results. Once approved, proceed to Central Permitting for permits.

**Environmental Health Existing Tank Inspections** Code 800

- Follow above instructions for placing flags and card on property.
- Prepare for inspection by removing soil over **outlet end** of tank as diagram indicates, and lift lid straight up (*if possible*) and then **put lid back in place.** (Unless inspection is for a septic tank in a mobile home park)
- **DO NOT LEAVE LIDS OFF OF SEPTIC TANK**
- After uncovering **outlet end** call the voice permitting system at 910-893-7525 option 1 & select notification permit if multiple permits, then use code **800** for Environmental Health inspection. Please note confirmation number given at end of recording for proof of request.
- Use Click2Gov or IVR to hear results. Once approved, proceed to Central Permitting for remaining permits.

**SEPTIC**

If applying for authorization to construct please indicate desired system type(s): can be ranked in order of preference, must choose one.

- Accepted       Innovative       Conventional       Any  
 Alternative       Other \_\_\_\_\_

The applicant shall notify the local health department upon submittal of this application if any of the following apply to the property in question. If the answer is "yes", applicant **MUST ATTACH SUPPORTING DOCUMENTATION**:

- YES     NO    Does the site contain any Jurisdictional Wetlands?  
 YES     NO    Do you plan to have an irrigation system now or in the future?  
 YES     NO    Does or will the building contain any drains? Please explain. \_\_\_\_\_  
 YES     NO    Are there any existing wells, springs, waterlines or Wastewater Systems on this property?  
 YES     NO    Is any wastewater going to be generated on the site other than domestic sewage?  
 YES     NO    Is the site subject to approval by any other Public Agency?  
 YES     NO    Are there any Easements or Right of Ways on this property?  
 YES     NO    Does the site contain any existing water, cable, phone or underground electric lines?

If yes please call No Cuts at 800-632-4949 to locate the lines. This is a free service.

**I Have Read This Application And Certify That The Information Provided Herein Is True, Complete And Correct. Authorized County And State Officials Are Granted Right Of Entry To Conduct Necessary Inspections To Determine Compliance With Applicable Laws And Rules.**

**I Understand That I Am Solely Responsible For The Proper Identification And Labeling Of All Property Lines And Corners And Making The Site Accessible So That A Complete Site Evaluation Can Be Performed.**

\_\_\_\_\_  
PROPERTY OWNERS OR OWNERS LEGAL REPRESENTATIVE SIGNATURE (REQUIRED)

9-28-16  
DATE



NOTE: BEING LOT 94 OF FOREST TRAILS SUBDIVISION, PHASE THREE RECORDED IN MAP NUMBER 2008-409

NOTE: AREA COMPUTED BY COORDINATE METHOD.

NOTE: NO NCGS MONUMENT WITHIN 2000'.

NOTE: A 15' CONSTRUCTION EASEMENT SHALL BE RESERVED ON BOTH SIDES OF ALL PROPOSED STREETS.

PROPERTY ADDRESS:  
281 KINSMAN COURT  
FLOQUAY VARIANA, NC

NOTE: THIS PROPERTY IS SUBJECT TO EASEMENTS AND RESTRICTIONS OF RECORD.

- IMPERVIOUS SURFACE COVERAGE
- 2136 SQ.FT. - HOUSE, PORCHES & STEPS
  - 1151 SQ.FT. - CONCRETE DRIVEWAY & WALK
  - 186 SQ.FT. - GRAVEL WALK
  - 50 SQ.FT. - CONCRETE WALK
  - 100 SQ.FT. - HOT TUB
  - 144 SQ.FT. - EXISTING STORAGE
  - 336 SQ.FT. - PROPOSED WORKSHOP
  - 4103 TOTAL SQ.FT. - COVERED AREA
  - 5386 SQ.FT. - ALLOWABLE COVERAGE
  - 1283 SQ.FT. - AVAILABLE COVERAGE

I, DANNY O. WILLIAMS, certify that this map was drawn under my supervision from an actual survey made under my supervision (see description recorded in Book \_\_\_\_\_ Page \_\_\_\_\_ of other reference source MAP NUMBER 2008-409); that the boundaries not surveyed are indicated on drawn from information in Book \_\_\_\_\_ Page \_\_\_\_\_ of other reference source MAP NUMBER 2008-409; that the nature of precision or positional accuracy of the surveying and that the date of the surveying is as shown in the certificate of the surveying in North Carolina (21 N.C.A.C. 56.1800).

This 17TH day of JULY, 2015.

P. L. S. L-2847

**WILLIAMS - PEARCE and ASSOCIATES**  
**PROFESSIONAL LAND SURVEYORS**  
 1000 N. ARENDELL AVE.  
 P.O. BOX 892, ZEBULON, N.C. 27597  
 PHONE: 919-269-9605 LIC. # C-0243



FUTURE DEVELOPMENT  
NUMBER 2004-389

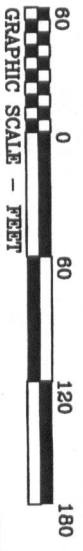
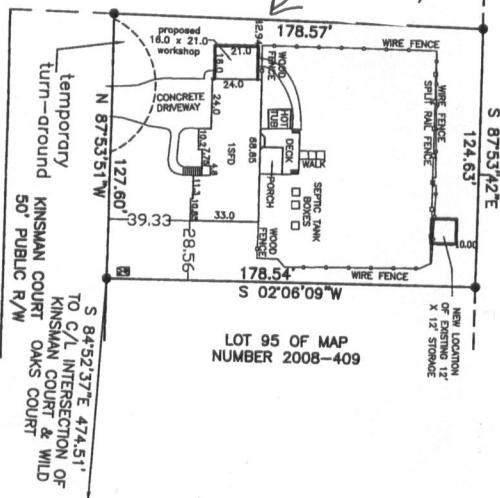

**HOUSE LOCATION FOR  
 KELLY VAUGHN  
 HECTORS CREEK TOWNSHIP  
 HARNETT COUNTY  
 NORTH CAROLINA**

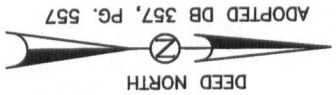

LEGEND  
 ● EXISTING IRON PIPE  
 ■ WATER METER

DRAWN BY: DOW & BGW  
 CHECKED BY: DOW (REV. 09-26-2016)  
 DATE: 07-17-2015  
 SCALE: 1" = 60'  
 JOB: BGW1006 CF  
 FB: 1224

21x16 Workshop attached to the garage.

SITE PLAN APPROVAL Addition  
 DISTRICT R4-3D USE \_\_\_\_\_  
 #BEDROOMS 3  
9-28-14  
 Zoning Administrator

Harnett County Central Permitting  
PO Box 65 Lillington NC 27546  
910 893 7525 Fax 910 893 2793 www.harnett.org/permits

Each section below to be filled out by whomever performing work. Must be owner or licensed contractor. Address company name & phone must match.

**Application for Residential Building and Trades Permit**

Owner's Name \_\_\_\_\_ Date \_\_\_\_\_

Site Address \_\_\_\_\_ Phone \_\_\_\_\_

Directions to job site from Lillington \_\_\_\_\_

Subdivision \_\_\_\_\_ Lot \_\_\_\_\_

Description of Proposed Work \_\_\_\_\_ # of Bedrooms \_\_\_\_\_

Heated SF \_\_\_\_\_ Unheated SF \_\_\_\_\_ Finished Bonus Room? \_\_\_\_\_ Crawl Space \_\_\_\_\_ Slab \_\_\_\_\_

**General Contractor Information**

OWNER  
Building Contractor's Company Name \_\_\_\_\_ Telephone \_\_\_\_\_

Address \_\_\_\_\_ Email Address \_\_\_\_\_

License # \_\_\_\_\_

**Electrical Contractor Information**

Description of Work OWNER Service Size \_\_\_\_\_ Amps T-Pole \_\_\_ Yes \_\_\_ No

Electrical Contractor's Company Name \_\_\_\_\_ Telephone \_\_\_\_\_

Address \_\_\_\_\_ Email Address \_\_\_\_\_

License # \_\_\_\_\_

**Mechanical/HVAC Contractor Information**

Description of Work \_\_\_\_\_

Mechanical Contractor's Company Name \_\_\_\_\_ Telephone \_\_\_\_\_

Address \_\_\_\_\_ Email Address \_\_\_\_\_

License # \_\_\_\_\_

**Plumbing Contractor Information**

Description of Work \_\_\_\_\_ # Baths \_\_\_\_\_

Plumbing Contractor's Company Name \_\_\_\_\_ Telephone \_\_\_\_\_

Address \_\_\_\_\_ Email Address \_\_\_\_\_

License # \_\_\_\_\_

**Insulation Contractor Information**

Insulation Contractor's Company Name & Address \_\_\_\_\_ Telephone \_\_\_\_\_

\*NOTE General Contractor must fill out and sign the second page of this application

I hereby certify that I have the authority to make necessary application that the application is correct and that the construction will conform to the regulations in the Building Electrical Plumbing and Mechanical codes and the Harnett County Zoning Ordinance I state the information on the above contractors is correct as known to me and that **by signing below I have obtained all subcontractors permission to obtain these permits** and if **any** changes occur including listed contractors site plan number of bedrooms building and trade plans Environmental Health permit changes or proposed use changes I certify it is my responsibility to notify the Harnett County Central Permitting Department of any and all changes  
**EXPIRED PERMIT FEES** - 6 Months to 2 years permit re-issue fee is \$150 00 After 2 years re-issue fee is as per current fee schedule

*A. J. [Signature]*  
Signature of Owner/Contractor/Officer(s) of Corporation

9-28-16  
Date

### Affidavit for Worker's Compensation N C G S 87-14

The undersigned applicant being the

General Contractor     Owner     Officer/Agent of the Contractor or Owner

Do hereby confirm under penalties of perjury that the person(s) firm(s) or corporation(s) performing the work set forth in the permit

Has three (3) or more employees and has obtained workers compensation insurance to cover them

Has one (1) or more subcontractors(s) and has obtained workers compensation insurance to cover them

Has one (1) or more subcontractors(s) who has their own policy of workers compensation insurance covering themselves

Has no more than two (2) employees and no subcontractors

While working on the project for which this permit is sought it is understood that the Central Permitting Department issuing the permit may require certificates of coverage of worker s compensation insurance prior to issuance of the permit and at any time during the permitted work from any person firm or corporation carrying out the work

Company or Name \_\_\_\_\_  
Sign w/Title *A. J. [Signature]* Date 9-28-16