

Initial Application Date: 5-5-16

Application # 1650038651

CU# _____

Central Permitting 108 E. Front Street, Lillington, NC 27546 Phone: (910) 893-7525 ext:2 Fax: (910) 893-2793 www.harnett.org/permits

****A RECORDED SURVEY MAP, RECORDED DEED (OR OFFER TO PURCHASE) & SITE PLAN ARE REQUIRED WHEN SUBMITTING A LAND USE APPLICATION****

LANDOWNER: Darryl & Lis Yax Mailing Address: 11 Farrah Shea Way
City: Angier State: NC Zip: 27501 Contact No: 910-583-7759 Email: yaxman2000@gmail.com

APPLICANT*: Same Mailing Address: _____

City: _____ State: _____ Zip: _____ Contact No: _____ Email: _____

*Please fill out applicant information if different than landowner

CONTACT NAME APPLYING IN OFFICE: _____ Phone # _____

PROPERTY LOCATION: Subdivision: Brian Keith Meadow Lot #: 22 Lot Size: .73
State Road # _____ State Road Name: 11 Farrah Shea Way Map Book & Page: 2006, 1024
Parcel: 040662 0024 24 PIN: 0662-03-6786.000
Zoning: PA-30 Flood Zone: _____ Watershed: _____ Deed Book & Page: 3233, 152 Power Company*: _____

*New structures with Progress Energy as service provider need to supply premise number _____ from Progress Energy.

PROPOSED USE:

- SFD: (Size _____ x _____) # Bedrooms: _____ # Baths: _____ Basement(w/wo bath): _____ Garage: _____ Deck: _____ Crawl Space: _____ Slab: _____ Monolithic Slab: _____
(Is the bonus room finished? () yes () no w/ a closet? () yes () no (if yes add in with # bedrooms))
- Mod: (Size _____ x _____) # Bedrooms _____ # Baths _____ Basement (w/wo bath) _____ Garage: _____ Site Built Deck: _____ On Frame _____ Off Frame _____
(Is the second floor finished? () yes () no Any other site built additions? () yes () no)
- Manufactured Home: ___SW ___DW ___TW (Size _____ x _____) # Bedrooms: _____ Garage: _____(site built?) Deck: _____(site built?)
- Duplex: (Size _____ x _____) No. Buildings: _____ No. Bedrooms Per Unit: _____
- Home Occupation: # Rooms: _____ Use: _____ Hours of Operation: _____ #Employees: _____
- Addition/Accessory/Other: (Size 12x16) Use: shed Closets in addition? () yes () no

Water Supply: County _____ Existing Well _____ New Well (# of dwellings using well _____) *Must have operable water before final

Sewage Supply: _____ New Septic Tank (Complete Checklist) Existing Septic Tank (Complete Checklist) _____ County Sewer

Does owner of this tract of land, own land that contains a manufactured home within five hundred feet (500') of tract listed above? () yes no

Does the property contain any easements whether underground or overhead () yes no

Structures (existing or proposed): Single family dwellings: _____ Manufactured Homes: _____ Other (specify): shed

Required Residential Property Line Setbacks:

Front	Minimum _____	Actual _____
Rear	_____	<u>25+</u>
Closest Side	_____	<u>10</u>
Sidestreet/corner lot	_____	_____
Nearest Building on same lot	_____	_____

Comments: _____

SPECIFIC DIRECTIONS TO THE PROPERTY FROM LILLINGTON:

~~210 N~~ Take left on
210 N off Harnett Central Rd Second
housing development on right - Brian Keith Meadows.

If permits are granted I agree to conform to all ordinances and laws of the State of North Carolina regulating such work and the specifications of plans submitted. I hereby state that foregoing statements are accurate and correct to the best of my knowledge. Permit subject to revocation if false information is provided.

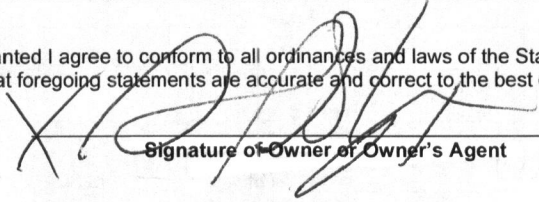
Signature of Owner or Owner's Agent

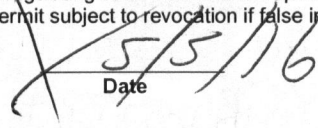
Date

It is the owner/applicants responsibility to provide the county with any applicable information about the subject property, including but not limited to: boundary information, house location, underground or overhead easements, etc. The county or its employees are not responsible for any incorrect or missing information that is contained within these applications.

This application expires 6 months from the initial date if permits have not been issued

NAME: Darryl Yak

APPLICATION #: 38651

This application to be filled out when applying for a septic system inspection.

County Health Department Application for Improvement Permit and/or Authorization to Construct

IF THE INFORMATION IN THIS APPLICATION IS FALSIFIED, CHANGED, OR THE SITE IS ALTERED, THEN THE IMPROVEMENT PERMIT OR AUTHORIZATION TO CONSTRUCT SHALL BECOME INVALID. The permit is valid for either 60 months or without expiration depending upon documentation submitted. (Complete site plan = 60 months; Complete plat = without expiration)

910-893-7525 option 1

CONFIRMATION # 015625-
LB-5516

Environmental Health New Septic System Code 800

- **All property irons must be made visible.** Place "pink property flags" on each corner iron of lot. All property lines must be clearly flagged approximately every 50 feet between corners.
- Place "orange house corner flags" at each corner of the proposed structure. Also flag driveways, garages, decks, out buildings, swimming pools, etc. Place flags per site plan developed at/for Central Permitting.
- Place orange Environmental Health card in location that is easily viewed from road to assist in locating property.
- If property is thickly wooded, Environmental Health requires that you clean out the **undergrowth** to allow the soil evaluation to be performed. Inspectors should be able to walk freely around site. **Do not grade property.**
- **All lots to be addressed within 10 business days after confirmation. \$25.00 return trip fee may be incurred for failure to uncover outlet lid, mark house corners and property lines, etc. once lot confirmed ready.**
- After preparing proposed site call the voice permitting system at 910-893-7525 option 1 to schedule and use code **800** (after selecting notification permit if multiple permits exist) for Environmental Health inspection. Please note confirmation number given at end of recording for proof of request.
- Use Click2Gov or IVR to verify results. Once approved, proceed to Central Permitting for permits.

Environmental Health Existing Tank Inspections Code 800

- Follow above instructions for placing flags and card on property.
- Prepare for inspection by removing soil over **outlet end** of tank as diagram indicates, and lift lid straight up (*if possible*) and then **put lid back in place.** (Unless inspection is for a septic tank in a mobile home park)
- **DO NOT LEAVE LIDS OFF OF SEPTIC TANK**
- After uncovering **outlet end** call the voice permitting system at 910-893-7525 option 1 & select notification permit if multiple permits, then use code **800** for Environmental Health inspection. Please note confirmation number given at end of recording for proof of request.
- Use Click2Gov or IVR to hear results. Once approved, proceed to Central Permitting for remaining permits.

SEPTIC

If applying for authorization to construct please indicate desired system type(s): can be ranked in order of preference, must choose one.

- Accepted Innovative Conventional Any
 Alternative Other _____

The applicant shall notify the local health department upon submittal of this application if any of the following apply to the property in question. If the answer is "yes", applicant **MUST ATTACH SUPPORTING DOCUMENTATION**:

- YES NO Does the site contain any Jurisdictional Wetlands?
 YES NO Do you plan to have an irrigation system now or in the future?
 YES NO Does or will the building contain any drains? Please explain. _____
 YES NO Are there any existing wells, springs, waterlines or Wastewater Systems on this property?
 YES NO Is any wastewater going to be generated on the site other than domestic sewage?
 YES NO Is the site subject to approval by any other Public Agency?
 YES NO Are there any Easements or Right of Ways on this property?
 YES NO Does the site contain any existing water, cable, phone or underground electric lines?

If yes please call No Cuts at 800-632-4949 to locate the lines. This is a free service.

I Have Read This Application And Certify That The Information Provided Herein Is True, Complete And Correct. Authorized County And State Officials Are Granted Right Of Entry To Conduct Necessary Inspections To Determine Compliance With Applicable Laws And Rules.

I Understand That I Am Solely Responsible For The Proper Identification And Labeling Of All Property Lines And Corners And Making The Site Accessible So That A Complete Site Evaluation Can Be Performed.

PROPERTY OWNERS OR OWNERS LEGAL REPRESENTATIVE SIGNATURE (REQUIRED)

DATE

5/5/16

Harnett County GIS

NOT FOR LEGAL USE

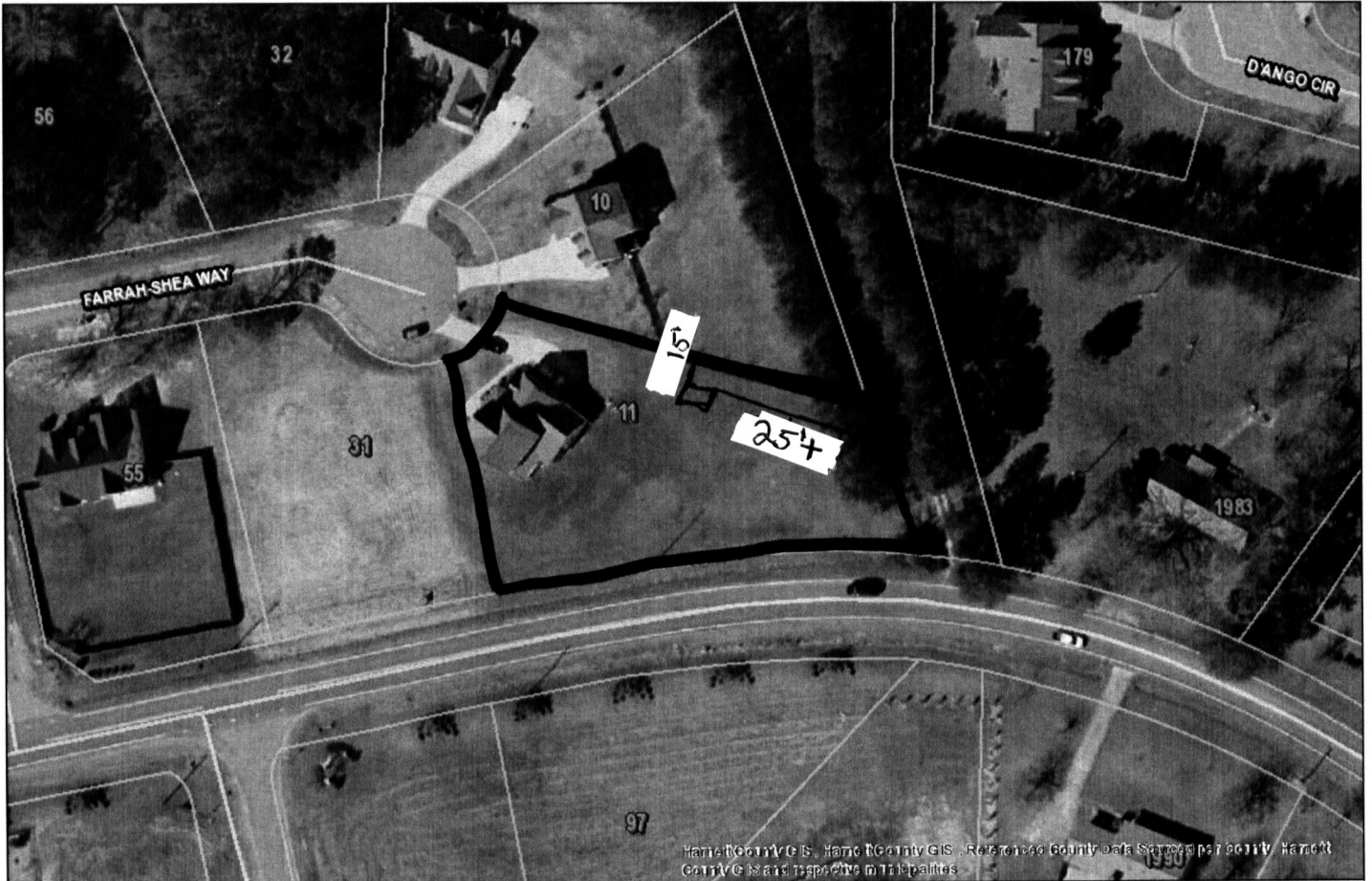

Harnett County GIS, Harnett County GIS, Reference County Data Services for County Harnett, North Carolina and its respective municipalities.



GIS/E-911 Addressing

May 5, 2016

LEGEND

- Surrounding County Major Roads
- ▭ Surrounding County Boundaries
- ▭ USA Property
- ▭ City Limits
- Address Numbers
- Hamett County Major Roads
- Hamett County Roads
- ▭ Tax Parcel

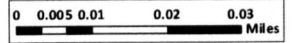
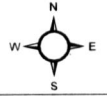

1 inch = 100 feet

15' From the side and 25' From the rear. Shed was put in yard 2 years ago. 12x16 Shed

SITE PLAN APPROVAL

DISTRICT RA-30 USE Shed

#BEDROOMS —

5-5-16

Date

LB
Zoning Administrator

09/09/11

Application #
38651

Harnett County Central Permitting
PO Box 65 Lillington NC 27546
910 893 7525 Fax 910 893 2793 www.harnett.org/permits

Each section below to be filled out by whomever performing work
Must be owner or licensed contractor
Address company name & phone must match

Application for Residential Building and Trades Permit

Owner s Name _____ Date _____

Site Address _____ Phone _____

Directions to job site from Lillington _____

Subdivision _____ Lot _____

Description of Proposed Work _____ # of Bedrooms _____

Heated SF _____ Unheated SF _____ Finished Bonus Room? _____ Crawl Space _____ Slab _____

General Contractor Information

Shed Ahead
Building Contractor s Company Name _____

Telephone _____

Address _____

Email Address _____

License # _____

Electrical Contractor Information

Description of Work _____ Service Size _____ Amps T-Pole _____ Yes _____ No

Electrical Contractor s Company Name _____

Telephone _____

Address _____

Email Address _____

License # _____

Mechanical/HVAC Contractor Information

Description of Work _____

Mechanical Contractor s Company Name _____

Telephone _____

Address _____

Email Address _____

License # _____

Plumbing Contractor Information

Description of Work _____ # Baths _____

Plumbing Contractor s Company Name _____

Telephone _____

Address _____

Email Address _____

License # _____

Insulation Contractor Information

Insulation Contractor s Company Name & Address _____

Telephone _____

***NOTE General Contractor must fill out and sign the second page of this application**

I hereby certify that I have the authority to make necessary application that the application is correct and that the construction will conform to the regulations in the Building Electrical Plumbing and Mechanical codes and the Harnett County Zoning Ordinance I state the information on the above contractors is correct as known to me and that **by signing below I have obtained all subcontractors permission to obtain these permits** and if **any** changes occur including listed contractors site plan number of bedrooms building and trade plans Environmental Health permit changes or proposed use changes I certify it is my responsibility to notify the Harnett County Central Permitting Department of any and all changes

EXPIRED PERMIT FEES - 6 Months to 2 years permit re-issue fee is \$150.00 After 2 years re-issue fee is as per current fee schedule

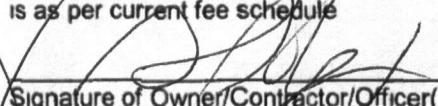
Signature of Owner/Contractor/Officer(s) of Corporation

Date

Affidavit for Worker's Compensation N C G S 87-14

The undersigned applicant being the

General Contractor Owner Officer/Agent of the Contractor or Owner

Do hereby confirm under penalties of perjury that the person(s) firm(s) or corporation(s) performing the work set forth in the permit

Has three (3) or more employees and has obtained workers compensation insurance to cover them

Has one (1) or more subcontractors(s) and has obtained workers compensation insurance to cover them

Has one (1) or more subcontractors(s) who has their own policy of workers compensation insurance covering themselves

Has no more than two (2) employees and no subcontractors

While working on the project for which this permit is sought it is understood that the Central Permitting Department issuing the permit may require certificates of coverage of worker s compensation insurance prior to issuance of the permit and at any time during the permitted work from any person firm or corporation carrying out the work

Company or Name _____

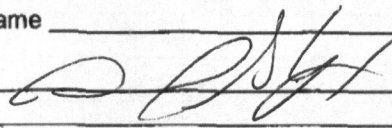
Sign w/Title 

Date 

HARNETT COUNTY CENTRAL PERMITTING
P.O. BOX 65
LILLINGTON, NC 27546
For Inspections Call: (910) 893-7525 Fax: (910) 893-2793
Bldg Insp scheduled before 2pm available next business day.

Application Number	16-50038651	Page	2
Property Address	11 FARRAH-SHEA WAY	Date	5/19/16
PARCEL NUMBER	04-0662- - -0024- -26-		
Application description . . .	CP ADD & ALTER RESIDENTIAL		
Subdivision Name	BRIAN KEITH MEADOW 25LOTS		
Property Zoning	RES/AGRI DIST - RA-30		

Required Inspections

Seq	Phone Insp#	Insp Code	Description	Initials	Date
Permit type RESIDENTIAL BUILDING PERMIT					
999	103	B103	R*BLDG FOUND & TEMP SVC POLE	_____	___/___/___
999	111	B111	R*BLDG SLAB INSP/TEMP SVC POLE	_____	___/___/___
999	113	B113	R*BLDG WATER/DAMP PROOFING	_____	___/___/___
999	217	E217	R*ELEC RECONNECT	_____	___/___/___
999	209	E209	R*ELEC TEMP POWER CERT	_____	___/___/___
999	207	E207	R*ELEC TEMP SERVICE POLE	_____	___/___/___
999	205	E205	R*ELEC UNDER SLAB	_____	___/___/___
999	213	E213	R*ELECTRICAL UNDERGROUND	_____	___/___/___
999	409	M409	R*GAS PIPING	_____	___/___/___
999	405	M405	R*MECHANICAL UNDERGROUND	_____	___/___/___
999	105	B105	R*OPEN FLOOR	_____	___/___/___
999	305	M305	R*PLUMB SEWER CONNECTION	_____	___/___/___
999	309	P309	R*PLUMB UNDER SLAB	_____	___/___/___
999	307	P307	R*PLUMB WATER CONNECTION	_____	___/___/___
999	115	B115	R*OVERHEAD ELEC, MECH, PLB	_____	___/___/___
999	820	Z820	PZ*ZONING/FINAL INSPECTION	_____	___/___/___
999	101	B101	R*BLDG FOOTING / TEMP SVC POLE	_____	___/___/___
999	814	A814	ADDRESS CONFIRMATION	_____	___/___/___
999	429	R429	FOUR TRADE FINAL	_____	___/___/___
999	425	R425	FOUR TRADE ROUGH IN	_____	___/___/___
999	131	R131	ONE TRADE FINAL	_____	___/___/___
999	125	R125	ONE TRADE ROUGH IN	_____	___/___/___
999	329	R329	THREE TRADE FINAL	_____	___/___/___
999	325	R325	THREE TRADE ROUGH IN	_____	___/___/___
999	229	R229	TWO TRADE FINAL	_____	___/___/___
999	225	R225	TWO TRADE ROUGH IN	_____	___/___/___
999		H828	ENVIRO. WELL PERMIT	_____	___/___/___
999	104	B104	R*FOUND & SETBACK VERIF SURVEY	_____	___/___/___

Permit type LAND USE PERMIT

HARNETT COUNTY CENTRAL PERMITTING
P.O. BOX 65
LILLINGTON, NC 27546
For Inspections Call: (910) 893-7525 Fax: (910) 893-2793
Bldg Insp scheduled before 2pm available next business day.

	Page	3
Application Number	16-50038651	Date 5/19/16
Property Address	11 FARRAH-SHEA WAY	
PARCEL NUMBER	04-0662- - -0024- -26-	
Application description . . .	CP ADD & ALTER RESIDENTIAL	
Subdivision Name	BRIAN KEITH MEADOW 25LOTS	
Property Zoning	RES/AGRI DIST - RA-30	

Required Inspections

Seq	Phone Insp#	Insp Code	Description	Initials	Date
999	818	Z818	PZ*ZONING INSPECTION	_____	__/__/__
	Permit type		LAND USE PERMIT		
999	820	Z820	PZ*ZONING/FINAL INSPECTION	_____	__/__/__

HARNETT COUNTY CENTRAL PERMITTING
P.O. BOX 65
LILLINGTON, NC 27546
For Inspections Call: (910) 893-7525 Fax: (910) 893-2793
Bldg Insp scheduled before 2pm available next business day.

Application Number 16-50038651 Date 5/19/16
Property Address 11 FARRAH-SHEA WAY
PARCEL NUMBER 04-0662- - -0024- -26-
Application type description CP ADD & ALTER RESIDENTIAL
Subdivision Name BRIAN KEITH MEADOW 25LOTS
Property Zoning RES/AGRI DIST - RA-30

Owner Contractor

YAX DARRYL & LISA OWNER
11 FARRAH SHEA
ANGIER NC 27501

Applicant

YAX DARRYL
11 FARRAH SHEA WAY
ANGIER NC 27501
(910) 583-7759

--- Structure Information 000 000 12X16 SHED
Flood Zone FLOOD ZONE X
Other struct info SEPTIC - EXISTING? EXIST
WATER SUPPLY COUNTY

Permit RESIDENTIAL BUILDING PERMIT
Additional desc . . .
Phone Access Code . 1140888
Issue Date 5/19/16 Valuation 0
Expiration Date . . 5/19/17

Permit LAND USE PERMIT
Additional desc . . .
Phone Access Code . 1140896
Issue Date 5/19/16 Valuation 0
Expiration Date . . 11/15/16

Special Notes and Comments
T/S: 05/05/2016 03:27 PM LBENNETT --
11 FARRAH SHEA WAY
210 N - LEFT OFF HARNETT CENTRAL RD -
SECOND HOUSING DEVELOPMENT ON RIGHT -
BRIAN KEITH MEADOWS

