

COMMENTS: _____

LANDSCAPE POSITIONS

R-RIDGE
 S-SHOULDER SLOPE
 L-LINEAR SLOPE
 FS-FOOT SLOPE
 N-NOSE SLOPE
 H-HEAD SLOPE
 CC-CONCLAVE SLOPE
 CV-CONVEX SLOPE
 T-TERRACE
 FP-FLOOD PLAN

GROUP

TEXTURES

.1955 LTAR

CONSISTENCE MOIST

WET

I S-SAND
 LS-LOAMY SAND
 II SL-SANDY LOAM
 L-LOAM
 III SI-SILT
 SIL-SILT LOAM
 CL-CLAY LOAM
 SCL-SANDY CLAY LOAM
 IV SIC-SILTY CLAY
 C-CLAY
 SC-SANDY CLAY

1.2 - 0.8
 0.8 - 0.6
 0.6 - 0.3
 0.4 - 0.1

VFR-VERY FRIABLE
 FR-FRIABLE
 FI-FIRM
 VFI-VERY FIRM
 EFI-EXTREMELY FIRM

NS-NON-STICKY
 SS-SLIGHTY STICKY
 S-STICKY
 VS-VERY STICKY
 NP-NON-PLASTIC
 SP-SLIGHTLY STICKY
 P-PLASTIC
 VP-VERY PLASTIC

STRUCTURE

SG-SINGLE GRAIN
 M- MASSIVE
 CR-CRUMB
 GR-GRANULAR
 SBK-SUBANGULAR BLOCKY
 ABK-ANGULAR BLOCKY
 PL-PLATY
 PR-PRISMATIC

MINERALOGY

SLIGHTLY EXPANSIVE
 EXPANSIVE

Show profile locations and other site features (dimensions, references or benchmark, and North)

A large grid for recording profile locations and site features. The grid consists of 20 columns and 20 rows of squares. The top row is labeled with the instruction: 'Show profile locations and other site features (dimensions, references or benchmark, and North)'. The grid is currently empty.

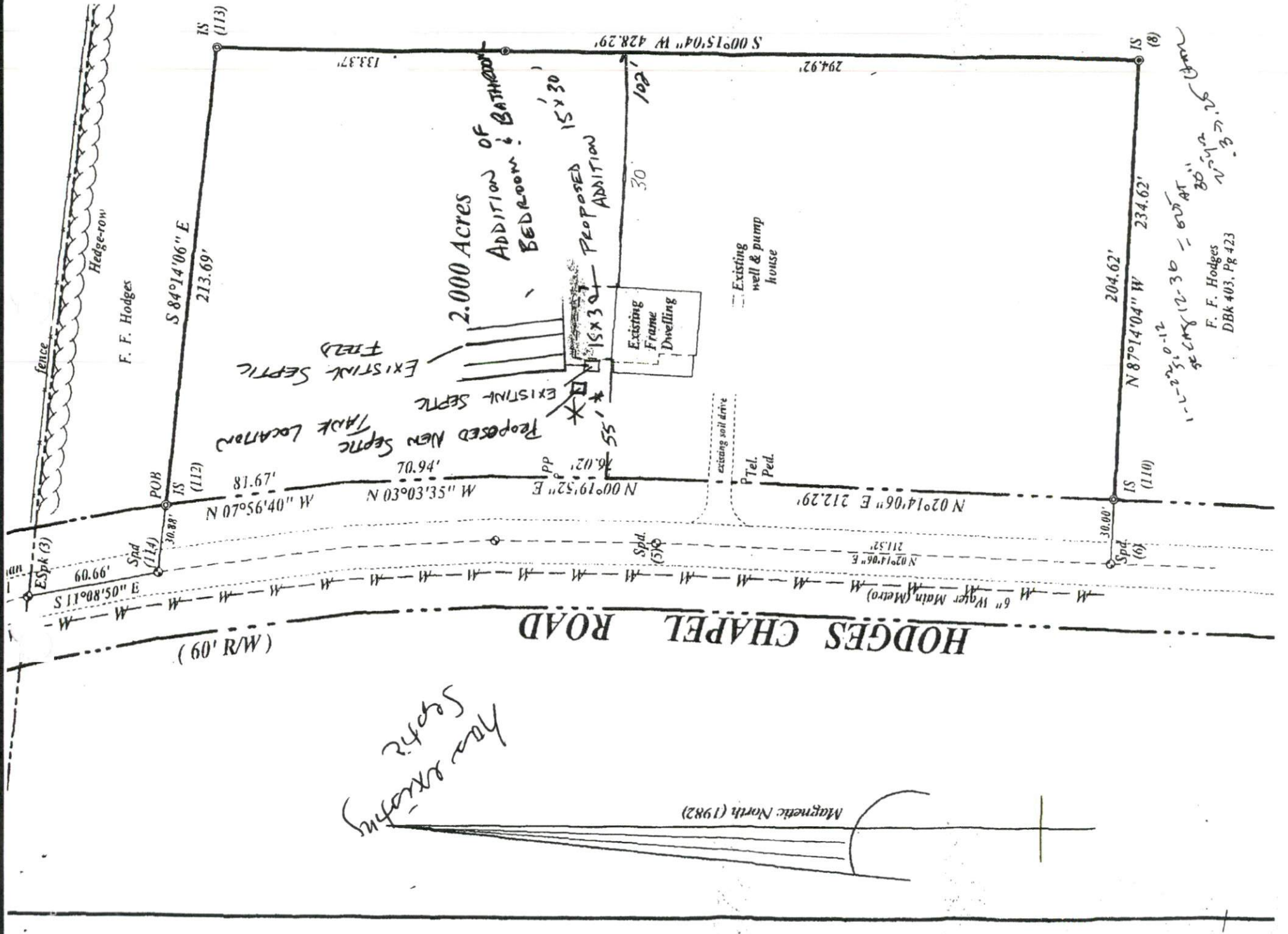

F. F. Hodges

S 84°14'06" E
213.69'

IS (113)

133.37'

S 00°15'04" W 428.29'

294.92'

IS (8)

2.000 Acres

ADDITION OF
BEDROOM & BATHROOM

15x30
PROPOSED
ADDITION

30'

102'

Existing
Frame
Dwelling

Existing
well & pump
house

PROPOSED NEW SEPTIC TANK LOCATION
EXISTING SEPTIC TANK
EXISTING SEPTIC FIELD

M 1104.95°L0 N
179.18'

M 53.00°E0 N
176.07'

N 00°19'52" E
176.02'

N 02°14'06" E 212.29'

204.62'

N 87°14'04" W 234.62'

IS (110)

30.00'

HODGES CHAPEL ROAD

(W/R '09)

How extensive
have septic?

Magnetic North (1982)

1-11-20-12
SE CAS 12-30 = 600 AT
80' x 120' = 9600
12-30 = 3600
12-30 = 3600
F. F. Hodges
DBK 403, Pg 423