

Initial Application Date: 8-4-15

Application # 1550036792

CU# _____

COUNTY OF HARNETT RESIDENTIAL LAND USE APPLICATION

Central Permitting 108 E. Front Street, Lillington, NC 27546 Phone: (910) 893-7525 ext:2 Fax: (910) 893-2793 www.harnett.org/permits

****A RECORDED SURVEY MAP, RECORDED DEED (OR OFFER TO PURCHASE) & SITE PLAN ARE REQUIRED WHEN SUBMITTING A LAND USE APPLICATION****

LANDOWNER: Ken Thomas Mailing Address: 21 Campbell Creek Ln
City: Angier State: NC Zip: 27501 Contact No: _____ Email: _____

APPLICANT*: Brantley Barnes Mailing Address: 345 W Dara St.
City: Angier State: NC Zip: 27501 Contact No: 919-369-4617 Email: barnes@pauldavis.com
*Please fill out applicant information if different than landowner

CONTACT NAME APPLYING IN OFFICE: Brantley Barnes Phone # 919-369-4617

PROPERTY LOCATION: Subdivision: _____ Lot #: 1 Lot Size: .83AC
State Road # 21 State Road Name: Campbell Creek Lane Map Book & Page: PC#F1777-B

Parcel: 04 0672 0209 02 PIN: 0672-50-9718-000
Zoning: RA30 Flood Zone: X Watershed: IV Deed Book & Page: 2101 / 75 Power Company*: _____

*New structures with Progress Energy as service provider need to supply premise number _____ from Progress Energy.

PROPOSED USE:

- SFD: (Size _____ x _____) # Bedrooms: _____ # Baths: _____ Basement(w/wo bath): _____ Garage: _____ Deck: _____ Crawl Space: _____ Slab: _____ Slab: _____
(Is the bonus room finished? () yes () no w/ a closet? () yes () no (if yes add in with # bedrooms)
- Mod: (Size _____ x _____) # Bedrooms _____ # Baths _____ Basement (w/wo bath) _____ Garage: _____ Site Built Deck: _____ On Frame _____ Off Frame _____
(Is the second floor finished? () yes () no Any other site built additions? () yes () no
- Manufactured Home: _____ SW _____ DW _____ TW (Size _____ x _____) # Bedrooms: _____ Garage: _____ (site built? _____) Deck: _____ (site built? _____)
- Duplex: (Size _____ x _____) No. Buildings: _____ No. Bedrooms Per Unit: _____
- Home Occupation: # Rooms: _____ Use: _____ Hours of Operation: _____ #Employees: _____
- Addition/Accessory/Other: (Size 16 x 34) Use: Screen Porch: Pool Deck Closets in addition? () yes () no
+ to meet pool

Water Supply: _____ County _____ Existing Well _____ New Well (# of dwellings using well _____) *Must have operable water before final

Sewage Supply: _____ New Septic Tank (Complete Checklist) _____ Existing Septic Tank (Complete Checklist) _____ County Sewer

Does owner of this tract of land, own land that contains a manufactured home within five hundred feet (500') of tract listed above? () yes () no

Does the property contain any easements whether underground or overhead () yes () no

Structures (existing or proposed): Single family dwellings: 1 ext Manufactured Homes: _____ Other (specify): 1 ext

Required Residential Property Line Setbacks:

	Minimum	Actual	Comments:
Front	_____	<u>60</u>	<u>SFO</u> <u>could be fine</u>
Rear	_____	<u>25+</u>	<u>going out the</u>
Closest Side	_____	<u>45</u>	<u>central frame @</u>
Sidestreet/corner lot	_____	_____	<u>top of Barnes</u>
Nearest Building on same lot	_____	_____	<u>919-369-4617</u>

12800 SW 128
8-4-15
SPECIFIC DIRECTIONS TO THE PROPERTY FROM LILLINGTON: _____

If permits are granted I agree to conform to all ordinances and laws of the State of North Carolina regulating such work and the specifications of plans submitted. I hereby state that foregoing statements are accurate and correct to the best of my knowledge. Permit subject to revocation if false information is provided.

8/3/15
Date
Signature of Owner or Owner's Agent

8/3/15
It is the owner/applicants responsibility to provide the county with any applicable information about the subject property, including but not limited to: boundary information, house location, underground or overhead easements, etc. The county or its employees are not responsible for any incorrect or missing information that is contained within these applications.

This application expires 6 months from the initial date if permits have not been issued

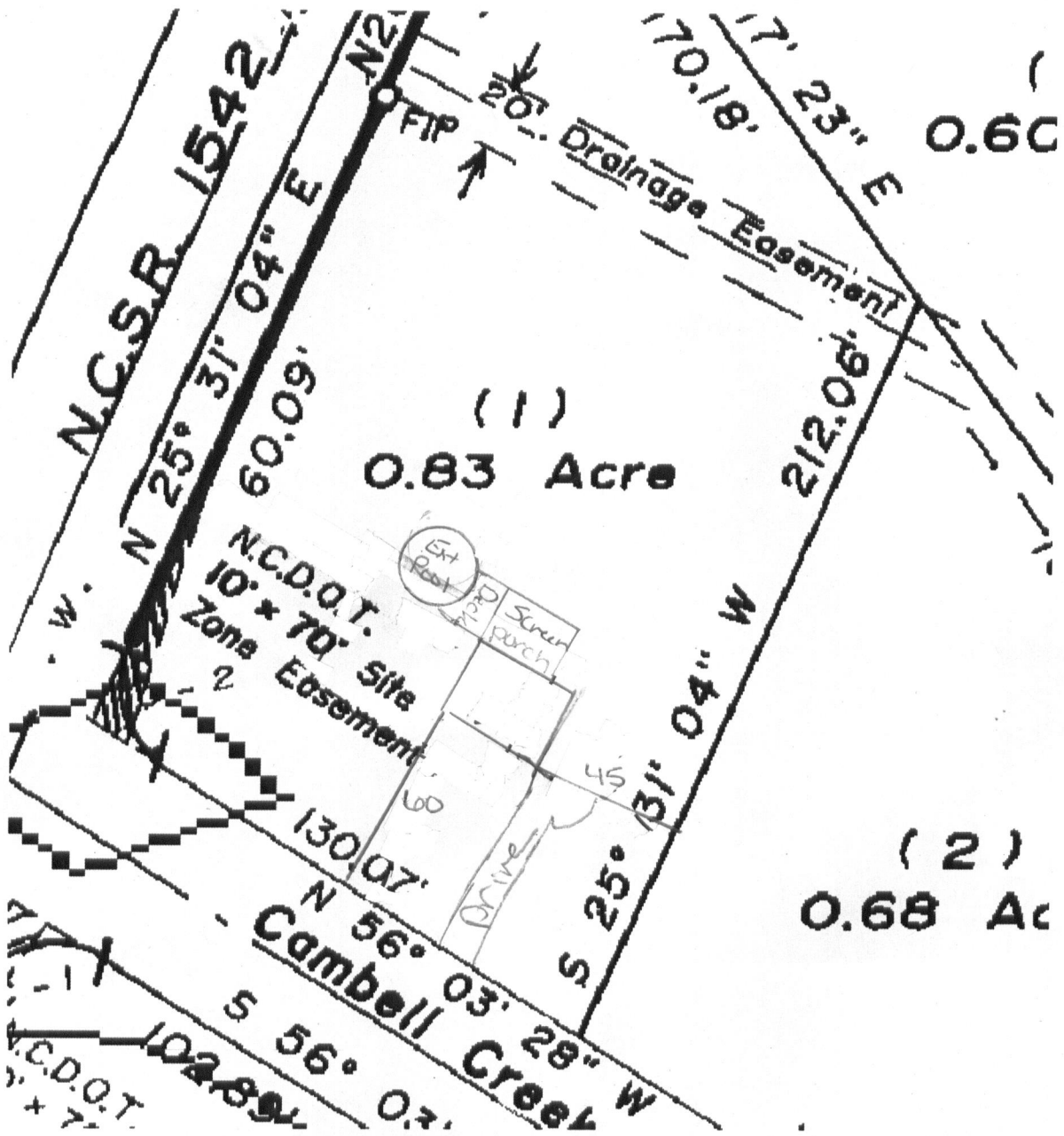

Not to scale

SITE PLAN APPROVAL Screen Porch
 DISTRICT RF30 USE ? Pool Deck
 #BEDROOMS 1
 Date 8-4-15
 Zoning Administrator

NAME: _____

APPLICATION #: _____

This application to be filled out when applying for a septic system inspection.

County Health Department Application for Improvement Permit and/or Authorization to Construct

IF THE INFORMATION IN THIS APPLICATION IS FALSIFIED, CHANGED, OR THE SITE IS ALTERED, THEN THE IMPROVEMENT PERMIT OR AUTHORIZATION TO CONSTRUCT SHALL BECOME INVALID. The permit is valid for either 60 months or without expiration depending upon documentation submitted. (Complete site plan = 60 months; Complete plat = without expiration)

910-893-7525 option 1

CONFIRMATION # _____

Environmental Health New Septic System Code 800

- **All property irons must be made visible.** Place "pink property flags" on each corner iron of lot. All property lines must be clearly flagged approximately every 50 feet between corners.
- Place "orange house corner flags" at each corner of the proposed structure. Also flag driveways, garages, decks, out buildings, swimming pools, etc. Place flags per site plan developed at/for Central Permitting.
- Place orange Environmental Health card in location that is easily viewed from road to assist in locating property.
- If property is thickly wooded, Environmental Health requires that you clean out the **undergrowth** to allow the soil evaluation to be performed. Inspectors should be able to walk freely around site. **Do not grade property.**
- **All lots to be addressed within 10 business days after confirmation. \$25.00 return trip fee may be incurred for failure to uncover outlet lid, mark house corners and property lines, etc. once lot confirmed ready.**
- After preparing proposed site call the voice permitting system at 910-893-7525 option 1 to schedule and use code **800** (after selecting notification permit if multiple permits exist) for Environmental Health inspection. Please note confirmation number given at end of recording for proof of request.
- Use Click2Gov or IVR to verify results. Once approved, proceed to Central Permitting for permits.

Environmental Health Existing Tank Inspections Code 800

- Follow above instructions for placing flags and card on property.
- Prepare for inspection by removing soil over **outlet end** of tank as diagram indicates, and lift lid straight up (*if possible*) and then **put lid back in place.** (Unless inspection is for a septic tank in a mobile home park)
- **DO NOT LEAVE LIDS OFF OF SEPTIC TANK**
- After uncovering **outlet end** call the voice permitting system at 910-893-7525 option 1 & select notification permit if multiple permits, then use code **800** for Environmental Health inspection. Please note confirmation number given at end of recording for proof of request.
- Use Click2Gov or IVR to hear results. Once approved, proceed to Central Permitting for remaining permits.

SEPTIC

If applying for authorization to construct please indicate desired system type(s): can be ranked in order of preference, must choose one.

- Accepted Innovative Conventional Any
 Alternative Other _____

The applicant shall notify the local health department upon submittal of this application if any of the following apply to the property in question. If the answer is "yes", applicant **MUST ATTACH SUPPORTING DOCUMENTATION**:

- YES NO Does the site contain any Jurisdictional Wetlands?
 YES NO Do you plan to have an irrigation system now or in the future?
 YES NO Does or will the building contain any drains? Please explain. _____
 YES NO Are there any existing wells, springs, waterlines or Wastewater Systems on this property?
 YES NO Is any wastewater going to be generated on the site other than domestic sewage?
 YES NO Is the site subject to approval by any other Public Agency?
 YES NO Are there any Easements or Right of Ways on this property?
 YES NO Does the site contain any existing water, cable, phone or underground electric lines?
 If yes please call No Cuts at 800-632-4949 to locate the lines. This is a free service.

I Have Read This Application And Certify That The Information Provided Herein Is True, Complete And Correct. Authorized County And State Officials Are Granted Right Of Entry To Conduct Necessary Inspections To Determine Compliance With Applicable Laws And Rules.

I Understand That I Am Solely Responsible For The Proper Identification And Labeling Of All Property Lines And Corners And Making The Site Accessible So That A Complete Site Evaluation Can Be Performed.

Brandly Bar

 PROPERTY OWNERS OR OWNERS LEGAL REPRESENTATIVE SIGNATURE (REQUIRED)

2/8/3/15

 DATE

Harnett County Central Permitting
PO Box 65 Lillington NC 27546
910 893 7525 Fax 910 893 2793 www.harnett.org/permits

Each section below to be filled out by whomever performing work
Must be owner or licensed contractor
Address company name & phone must match

Application for Residential Building and Trades Permit

Owner's Name Ken Thomas Date _____
Site Address 21 Campbell Creek Lane, Angier Phone 919-675-5000
Directions to job site from Lillington _____

Subdivision _____ Lot _____
Description of Proposed Work New Deck with screen porch # of Bedrooms _____
Heated SF _____ Unheated SF _____ Finished Bonus Room? _____ Crawl Space _____ Slab _____

General Contractor Information

Paul Davis Restoration 919-331-2030
Building Contractor's Company Name Telephone
345 W Dora St, Angier, NC 27501 bbarnes@pauldavis.com
Address Email Address
69387

Electrical Contractor Information

Description of Work Add 2 ceiling fans Service Size _____ Amps T-Pole _____ Yes No
Extreme Electric LLC 919 812 9929
Electrical Contractor's Company Name Telephone
680 E. Wimberly St Angier NC Pharigextreme@gmail.com
Address Email Address
21453-L 27501

Mechanical/HVAC Contractor Information

Description of Work _____
Mechanical Contractor's Company Name Telephone _____
Address Email Address _____
License # _____

Plumbing Contractor Information

Description of Work _____ # Baths _____
Plumbing Contractor's Company Name Telephone _____
Address Email Address _____
License # _____

Insulation Contractor Information

Insulation Contractor's Company Name & Address Telephone _____

***NOTE General Contractor must fill out and sign the second page of this application**

I hereby certify that I have the authority to make necessary application that the application is correct and that the construction will conform to the regulations in the Building Electrical Plumbing and Mechanical codes and the Harnett County Zoning Ordinance I state the information on the above contractors is correct as known to me and that **by signing below I have obtained all subcontractors permission to obtain these permits** and if **any** changes occur including listed contractors site plan number of bedrooms building and trade plans Environmental Health permit changes or proposed use changes I certify it is my responsibility to notify the Harnett County Central Permitting Department of any and all changes

EXPIRED PERMIT FEES - 6 Months to 2 years permit re-issue fee is \$150.00 After 2 years re-issue fee is as per current fee schedule

Brantley Barnes
Signature of Owner/Contractor/Officer(s) of Corporation

8/4/15
Date

Affidavit for Worker's Compensation N C G S 87-14

The undersigned applicant being the

General Contractor Owner Officer/Agent of the Contractor or Owner

Do hereby confirm under penalties of perjury that the person(s) firm(s) or corporation(s) performing the work set forth in the permit

Has three (3) or more employees and has obtained workers compensation insurance to cover them

Has one (1) or more subcontractors(s) and has obtained workers compensation insurance to cover them

Has one (1) or more subcontractors(s) who has their own policy of workers compensation insurance covering themselves

Has no more than two (2) employees and no subcontractors

While working on the project for which this permit is sought it is understood that the Central Permitting Department issuing the permit may require certificates of coverage of worker s compensation insurance prior to issuance of the permit and at any time during the permitted work from any person firm or corporation carrying out the work

Company or Name Paul Davis Restoration
Sign w/Title Brantley Barnes Owner Date 8/4/15

Plan Box # Filo

Date 8-4-15

Job Name Barnes

App # 36792

Valuation 14208

Heated SQ Feet 544

Garage _____
= _____

Inspections for SFD/SFA

Crawl _____

Slab _____

Mono _____

Basement _____

Footing	Footing	Plum Under Slab	Footing
Foundation	Foundation	Ele. Under Slab	Foundation
Address	Address	Address	Waterproofing
Open Floor	Slab	Mono Slab	Plum Under slab
Rough In	Rough In	Rough In	Address
Insulation	Insulation	Insulation	Slab
Final	Final	Final	Open Floor
			Rough In
			Insulation
			Final

Foundation Survey _____

Envir. Health _____

Other _____

.....
Additions / Other

Footing _____

Foundation _____

Slab _____

Mono _____

Open Floor _____

Rough In _____

Insulation _____

Final _____

HARNETT COUNTY CENTRAL PERMITTING
P.O. BOX 65
LILLINGTON, NC 27546
For Inspections Call: (910) 893-7525 Fax: (910) 893-2793
Bldg Insp scheduled before 2pm available next business day.

Application Number 15-50036792 Date 8/20/15
Property Address 21 CAMPBELL CREEK LN
PARCEL NUMBER 04-0672- - -0209- -02-
Application type description CP ADD & ALTER RESIDENTIAL
Subdivision Name
Property Zoning RES/AGRI DIST - RA-30

Owner Contractor

THOMAS KENNETH R JR & LISA PAUL DAVIS RESTORATION OF
21 CAMPBELL CREEK LANE THE SANDHILLS
ANGIER NC 27501 345 W DORA ST
ANGIER NC 27501
(919) 331-2030

Applicant

BARNES BRANTLEY
345 W DORA ST
ANGIER NC 27501
(919) 639-4617

--- Structure Information 000 000 16X34 SCR PORCH & DECK
Flood Zone FLOOD ZONE X
Other struct info SEPTIC - EXISTING? EXT TANK
WATER SUPPLY COUNTY

Permit RESIDENTIAL BUILDING PERMIT
Additional desc
Phone Access Code . 1102276
Issue Date 8/20/15 Valuation 14208
Expiration Date . . 8/19/16

Permit RESIDENTIAL ELECTRICAL PERMIT
Additional desc
Phone Access Code . 1104918
Issue Date 8/20/15 Valuation 0
Expiration Date . . 8/19/16

Permit LAND USE PERMIT
Additional desc
Phone Access Code . 1104900
Issue Date 8/20/15 Valuation 0
Expiration Date . . 2/16/16

Special Notes and Comments
T/S: 08/04/2015 01:40 PM JBROCK ----
21 CAMPBELL CREEK

HARNETT COUNTY CENTRAL PERMITTING

P.O. BOX 65

LILLINGTON, NC 27546

For Inspections Call: (910) 893-7525 Fax: (910) 893-2793

Bldg Insp scheduled before 2pm available next business day.

Application Number	15-50036792	Page	2
Property Address	21 CAMPBELL CREEK LN	Date	8/20/15
PARCEL NUMBER	04-0672- - -0209- -02-		
Application description . . .	CP ADD & ALTER RESIDENTIAL		
Subdivision Name			
Property Zoning	RES/AGRI DIST - RA-30		

Required Inspections

Seq	Phone Insp#	Insp Code	Description	Initials	Date

Permit type	RESIDENTIAL BUILDING PERMIT				
999	101	B101	R*BLDG FOOTING / TEMP SVC POLE	_____	__/__/__
999	131	R131	ONE TRADE FINAL	_____	__/__/__
999	125	R125	ONE TRADE ROUGH IN	_____	__/__/__
999	229	R229	TWO TRADE FINAL	_____	__/__/__
999	225	R225	TWO TRADE ROUGH IN	_____	__/__/__