

Initial Application Date: 7-29-14

Application # 1450034310

CU# \_\_\_\_\_

**COUNTY OF HARNETT RESIDENTIAL LAND USE APPLICATION**

Central Permitting 108 E. Front Street, Lillington, NC 27546 Phone: (910) 893-7525 ext:2 Fax: (910) 893-2793 www.harnett.org/permits

**\*\*A RECORDED SURVEY MAP, RECORDED DEED (OR OFFER TO PURCHASE) & SITE PLAN ARE REQUIRED WHEN SUBMITTING A LAND USE APPLICATION\*\***

LANDOWNER: DOUG CLINE Mailing Address: 779 LAFAYETTE RD.

City: FURQUAY VARINA NC State NC Zip: 27526 Contact No: \_\_\_\_\_ Email: \_\_\_\_\_

APPLICANT: DAVID DOZIER Mailing Address: 1508 MYCENATE PL.

City: FURQUAY VARINA NC State NC Zip: 27526 Contact No: 919 946 3662 Email: dozier@nc.rr.com

CONTACT NAME APPLYING IN OFFICE: DAVID DOZIER Phone # 919 946-3662

PROPERTY LOCATION: Subdivision: \_\_\_\_\_ Lot #: \_\_\_\_\_ Lot Size: 1.81 AC

State Road # 779 State Road Name LAFAYETTE RD. Map Book & Page 2014 / 71

Parcel: 080653 D103 PIN: 0653-76-7339-000

Zoning: R30 Flood Zone: X Watershed: NA Deed Book & Page 3199 / 72 Power Company\*: \_\_\_\_\_

\*New structures with Progress Energy as service provider need to supply premise number \_\_\_\_\_ from Progress Energy.

**PROPOSED USE:**

SFD: (Size \_\_\_\_\_ x \_\_\_\_\_) # Bedrooms: 3 # Bath: 2 1/2 Basement (w/wo bath): \_\_\_\_\_ Garage: \_\_\_\_\_ Deck: \_\_\_\_\_ Crawl Space:  Slab: \_\_\_\_\_ Slab: \_\_\_\_\_  
(Is the bonus room finished? ( ) yes ( ) no w/ a closet? ( ) yes ( ) no (if yes add in with # bedrooms))

Mod: (Size \_\_\_\_\_ x \_\_\_\_\_) # Bedrooms \_\_\_\_\_ # Baths \_\_\_\_\_ Basement (w/wo bath) \_\_\_\_\_ Garage: \_\_\_\_\_ Site Built Deck: \_\_\_\_\_ On Frame \_\_\_\_\_ Off Frame \_\_\_\_\_  
(Is the second floor finished? ( ) yes ( ) no Any other site built additions? ( ) yes ( ) no)

Manufactured Home: \_\_\_\_\_ SW \_\_\_\_\_ DW \_\_\_\_\_ TW (Size \_\_\_\_\_ x \_\_\_\_\_) # Bedrooms: \_\_\_\_\_ Garage: \_\_\_\_\_ (site built? ) Deck: \_\_\_\_\_ (site built? )

Duplex: (Size \_\_\_\_\_ x \_\_\_\_\_) No. Buildings: \_\_\_\_\_ No. Bedrooms Per Unit: \_\_\_\_\_

Home Occupation: # Rooms: \_\_\_\_\_ Use: \_\_\_\_\_ Hours of Operation: \_\_\_\_\_ #Employees: \_\_\_\_\_

Addition/Accessory/Other: (Size 18.43 x 11.92) Use: Master BATH: walk in closet Closets in addition? ( ) yes ( ) no  
15.50 x 30.30 ent porch to be covered: screened

Water Supply: \_\_\_\_\_ County  Existing Well \_\_\_\_\_ New Well (# of dwellings using well \_\_\_\_\_) \*Must have operable water before final

Sewage Supply: \_\_\_\_\_ New Septic Tank (Complete Checklist)  Existing Septic Tank (Complete Checklist) \_\_\_\_\_ County Sewer

Does owner of this tract of land, own land that contains a manufactured home within five hundred feet (500') of tract listed above? ( ) yes (  ) no

Does the property contain any easements whether underground or overhead ( ) yes (  ) no

Structures (existing or proposed): Single family dwellings: leaf Manufactured Homes: \_\_\_\_\_ Other (specify): \_\_\_\_\_

**Required Residential Property Line Setbacks:**

Comments: \_\_\_\_\_

Front Minimum \_\_\_\_\_ Actual 104.00

Rear \_\_\_\_\_ 178 +

Closest Side \_\_\_\_\_ 43.8 +

Sidestreet/corner lot \_\_\_\_\_

Nearest Building on same lot \_\_\_\_\_

SPECIFIC DIRECTIONS TO THE PROPERTY FROM LILLINGTON: 401 N TOWARDS FULWY  
TR ON LAFAYETTE Rd, HOUSE 1 mile on  
LEFT

If permits are granted I agree to conform to all ordinances and laws of the State of North Carolina regulating such work and the specifications of plans submitted. I hereby state that foregoing statements are accurate and correct to the best of my knowledge. Permit subject to revocation if false information is provided.

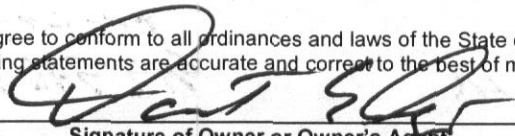
  
\_\_\_\_\_  
Signature of Owner or Owner's Agent

7/29/14  
Date

\*\*\*It is the owner/applicants responsibility to provide the county with any applicable information about the subject property, including but not limited to: boundary information, house location, underground or overhead easements, etc. The county or its employees are not responsible for any incorrect or missing information that is contained within these applications.\*\*\*

\*\*This application expires 6 months from the initial date if permits have not been issued\*\*

PROPERTY ZONED - RA-30  
 SETBACKS  
 FRONT - 35'  
 SIDE - 10'  
 REAR - 25'  
 CORNER SIDE - 20'

REFERENCES  
 D.B. 697 PG. 63  
 D.B. 849 PG. 944  
 P.C. #1 SLIDE 32  
 OTHERS AS SHOWN

92,833 SF TO CL  
 2,131 ACRES TO CL  
 84,862 SF TO R/W  
 1,950 ACRES TO R/W

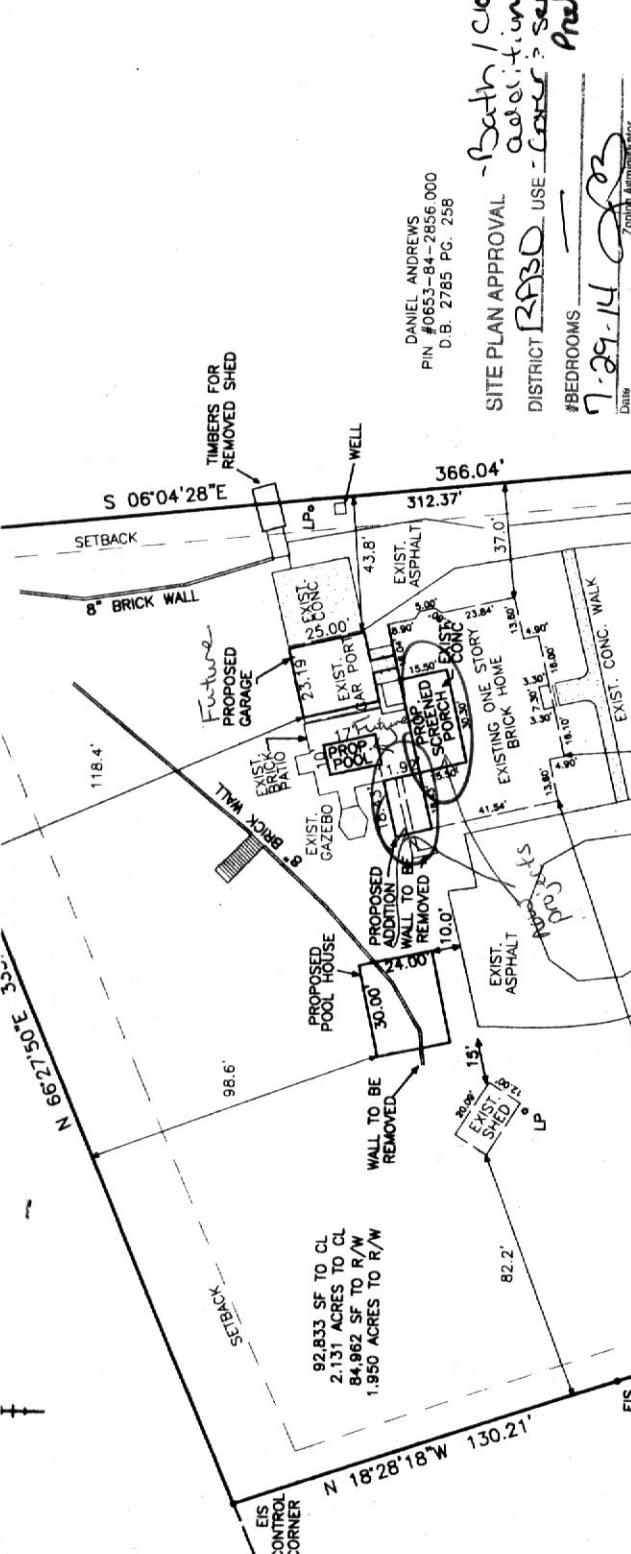

ERIC & JENNIFER MCKINNEY  
 PIN #0653-75-4249.000  
 D.B. 3101 PG. 252

DANIEL ANDREWS  
 PIN #0653-84-2856.000  
 D.B. 2785 PG. 258

*Bath / Clo  
 Allocation  
 Use - Cover - Sun  
 Push*

SITE PLAN APPROVAL  
 DISTRICT RPSD  
 #BEDROOMS  
 7-29-14  
 Date  
 Zoning Administrator

PROPOSED PLAN FOR

LAFAYETTE ROAD  
 N.C.S.R. #1443  
 60' PUBLIC R/W

0.3 MILES TO  
 INTERSECTION  
 WITH SR #1618

NAME: NC Custom Homes

APPLICATION #: \_\_\_\_\_

**\*This application to be filled out when applying for a septic system inspection.\***

**County Health Department Application for Improvement Permit and/or Authorization to Construct**

IF THE INFORMATION IN THIS APPLICATION IS FALSIFIED, CHANGED, OR THE SITE IS ALTERED, THEN THE IMPROVEMENT PERMIT OR AUTHORIZATION TO CONSTRUCT SHALL BECOME INVALID. The permit is valid for either 60 months or without expiration depending upon documentation submitted. (Complete site plan = 60 months; Complete plat = without expiration)

910-893-7525 option 1

CONFIRMATION # \_\_\_\_\_

- Environmental Health New Septic System** Code 800
  - **All property irons must be made visible.** Place "pink property flags" on each corner iron of lot. All property lines must be clearly flagged approximately every 50 feet between corners.
  - Place "orange house corner flags" at each corner of the proposed structure. Also flag driveways, garages, decks, out buildings, swimming pools, etc. Place flags per site plan developed at/for Central Permitting.
  - Place orange Environmental Health card in location that is easily viewed from road to assist in locating property.
  - If property is thickly wooded, Environmental Health requires that you clean out the **undergrowth** to allow the soil evaluation to be performed. Inspectors should be able to walk freely around site. **Do not grade property.**
  - **All lots to be addressed within 10 business days after confirmation. \$25.00 return trip fee may be incurred for failure to uncover outlet lid, mark house corners and property lines, etc. once lot confirmed ready.**
  - After preparing proposed site call the voice permitting system at 910-893-7525 option 1 to schedule and use code **800** (after selecting notification permit if multiple permits exist) for Environmental Health inspection. Please note confirmation number given at end of recording for proof of request.
  - Use Click2Gov or IVR to verify results. Once approved, proceed to Central Permitting for permits.
- Environmental Health Existing Tank Inspections** Code 800
  - Follow above instructions for placing flags and card on property.
  - Prepare for inspection by removing soil over **outlet end** of tank as diagram indicates, and lift lid straight up (*if possible*) and then **put lid back in place.** (Unless inspection is for a septic tank in a mobile home park)
  - **DO NOT LEAVE LIDS OFF OF SEPTIC TANK**
  - After uncovering **outlet end** call the voice permitting system at 910-893-7525 option 1 & select notification permit if multiple permits, then use code **800** for Environmental Health inspection. Please note confirmation number given at end of recording for proof of request.
  - Use Click2Gov or IVR to hear results. Once approved, proceed to Central Permitting for remaining permits.

**SEPTIC**

If applying for authorization to construct please indicate desired system type(s): can be ranked in order of preference, must choose one.

- {\_\_} Accepted      {\_\_} Innovative      {} Conventional      {\_\_} Any  
 {\_\_} Alternative      {\_\_} Other \_\_\_\_\_

The applicant shall notify the local health department upon submittal of this application if any of the following apply to the property in question. If the answer is "yes", applicant **MUST ATTACH SUPPORTING DOCUMENTATION**:

- {\_\_} YES    {} NO    Does the site contain any Jurisdictional Wetlands?
  - {\_\_} YES    {} NO    Do you plan to have an irrigation system now or in the future?
  - {\_\_} YES    {} NO    Does or will the building contain any drains? Please explain. \_\_\_\_\_
  - {\_\_} YES    {} NO    Are there any existing wells, springs, waterlines or Wastewater Systems on this property?
  - {\_\_} YES    {} NO    Is any wastewater going to be generated on the site other than domestic sewage?
  - {\_\_} YES    {} NO    Is the site subject to approval by any other Public Agency?
  - {\_\_} YES    {} NO    Are there any Easements or Right of Ways on this property?
  - {\_\_} YES    {} NO    Does the site contain any existing water, cable, phone or underground electric lines?
- If yes please call No Cuts at 800-632-4949 to locate the lines. This is a free service.

**I Have Read This Application And Certify That The Information Provided Herein Is True, Complete And Correct. Authorized County And State Officials Are Granted Right Of Entry To Conduct Necessary Inspections To Determine Compliance With Applicable Laws And Rules.**

**I Understand That I Am Solely Responsible For The Proper Identification And Labeling Of All Property Lines And Corners And Making The Site Accessible So That A Complete Site Evaluation Can Be Performed.**

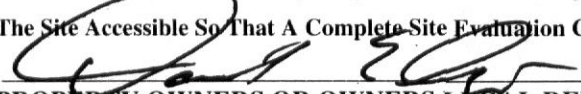
  
PROPERTY OWNERS OR OWNERS LEGAL REPRESENTATIVE SIGNATURE (REQUIRED)

7/29/14  
DATE