

Initial Application Date: 1-13-14

Application # 1450032755

CU# _____

COUNTY OF HARNETT RESIDENTIAL LAND USE APPLICATION

Central Permitting 108 E. Front Street, Lillington, NC 27546 Phone: (910) 893-7525 ext:2 Fax: (910) 893-2793 www.harnett.org/permits

****A RECORDED SURVEY MAP, RECORDED DEED (OR OFFER TO PURCHASE) & SITE PLAN ARE REQUIRED WHEN SUBMITTING A LAND USE APPLICATION****

LANDOWNER: Beverly M Ellis Mailing Address: PO Box 147
City: Kipling State: NC Zip: 27543 Contact No: 919-889-4220 Email: _____

APPLICANT*: _____ Mailing Address: _____
City: _____ State: _____ Zip: _____ Contact No: _____ Email: _____
*Please fill out applicant information if different than landowner

CONTACT NAME APPLYING IN OFFICE: _____ Phone # _____

PROPERTY LOCATION: Subdivision: Fred Senter Lot #: 5 Lot Size: .42AC
State Road # 404 State Road Name: Harnett Central Rd Map Book & Page: 6FS
Parcel: 08 0652 060 05 PIN: 0652-58-1353-000
Zoning: R200M Flood Zone: X Watershed: IV Deed Book & Page: 2518 936 Power Company*: _____

*New structures with Progress Energy as service provider need to supply premise number _____ from Progress Energy.

PROPOSED USE:

- SFD: (Size _____ x _____) # Bedrooms: _____ # Baths: _____ Basement(w/wo bath): _____ Garage: _____ Deck: _____ Crawl Space: _____ Slab: _____ Slab: _____
(Is the bonus room finished? () yes () no w/ a closet? () yes () no (if yes add in with # bedrooms)
- Mod: (Size _____ x _____) # Bedrooms _____ # Baths _____ Basement (w/wo bath) _____ Garage: _____ Site Built Deck: _____ On Frame _____ Off Frame _____
(Is the second floor finished? () yes () no Any other site built additions? () yes () no
- Manufactured Home: _____ SW _____ DW _____ TW (Size _____ x _____) # Bedrooms: _____ Garage: _____ (site built? _____) Deck: _____ (site built? _____)
- Duplex: (Size _____ x _____) No. Buildings: _____ No. Bedrooms Per Unit: _____
- Home Occupation: # Rooms: _____ Use: _____ Hours of Operation: _____ #Employees: _____
- Addition/Accessory/Other: (Size 14 x 26) Use: Carport Closets in addition? () yes () no

Water Supply: County _____ Existing Well _____ New Well (# of dwellings using well _____) *Must have operable water before final

Sewage Supply: _____ New Septic Tank (Complete Checklist) Existing Septic Tank (Complete Checklist) _____ County Sewer

Does owner of this tract of land, own land that contains a manufactured home within five hundred feet (500') of tract listed above? () yes () no

Does the property contain any easements whether underground or overhead () yes () no

Structures (existing or proposed): Single family dwellings: 1 ext Manufactured Homes: _____ Other (specify): 1 proposed Carport Addition

Required Residential Property Line Setbacks:

	Minimum	Actual
Front	_____	<u>75</u>
Rear	_____	<u>100</u>
Closest Side	_____	<u>18</u>
Sidestreet/corner lot	_____	_____
Nearest Building on same lot	_____	_____

Comments: _____

SPECIFIC DIRECTIONS TO THE PROPERTY FROM LILLINGTON: 404 Harnett Central
Rd

If permits are granted I agree to conform to all ordinances and laws of the State of North Carolina regulating such work and the specifications of plans submitted. I hereby state that foregoing statements are accurate and correct to the best of my knowledge. Permit subject to revocation if false information is provided.

Beverly M. Ellis
Signature of Owner or Owner's Agent

1/13/14
Date

It is the owner/applicants responsibility to provide the county with any applicable information about the subject property, including but not limited to: boundary information, house location, underground or overhead easements, etc. The county or its employees are not responsible for any incorrect or missing information that is contained within these applications.

This application expires 6 months from the initial date if permits have not been issued

SITE PLAN APPROVAL

DISTRICT Raam USE Carport

#BEDROOMS _____

Date 1-14-14

[Signature]
Zoning Administrator

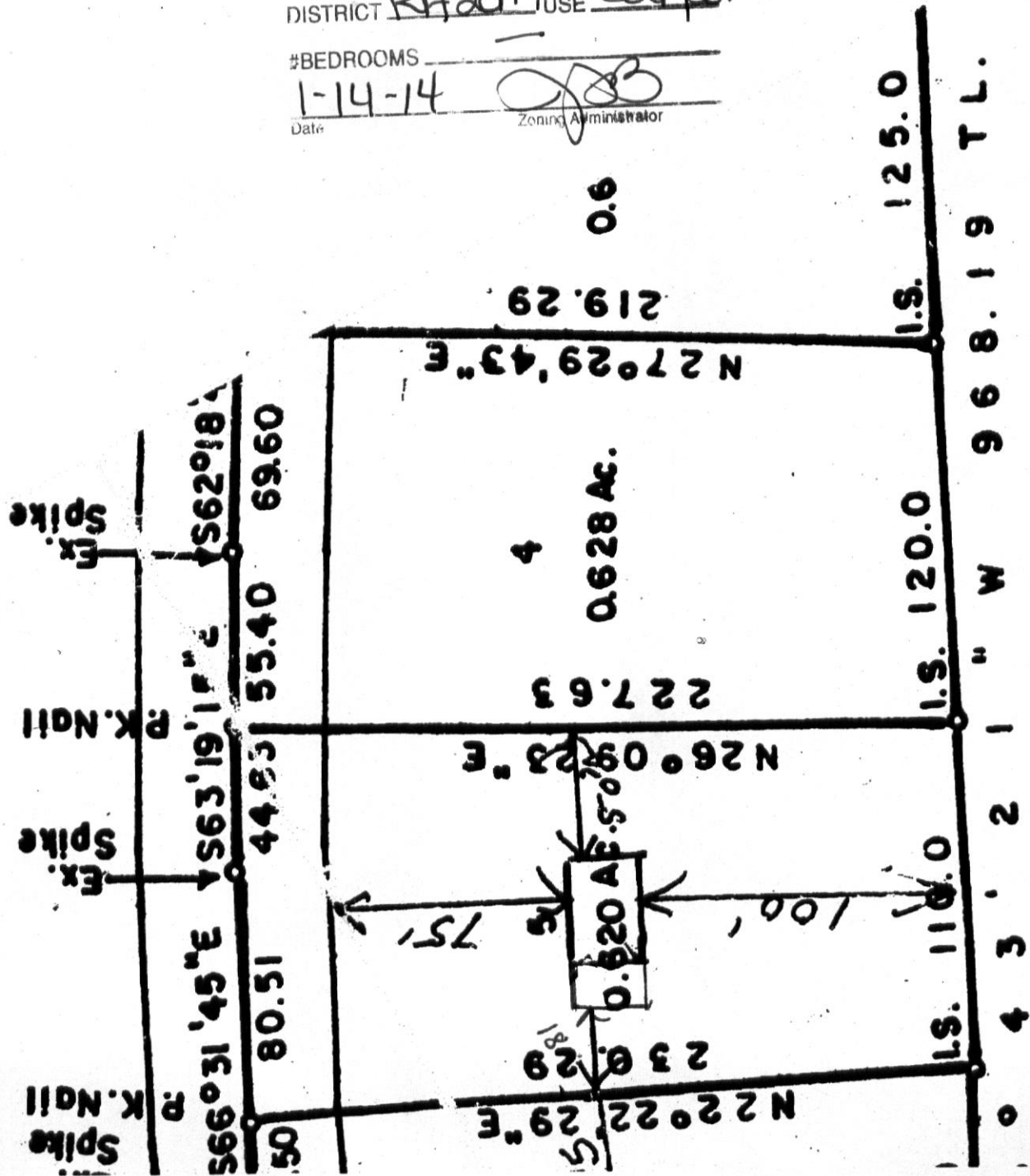

AD M

NAME: _____

APPLICATION #: _____

This application to be filled out when applying for a septic system inspection.

County Health Department Application for Improvement Permit and/or Authorization to Construct

IF THE INFORMATION IN THIS APPLICATION IS FALSIFIED, CHANGED, OR THE SITE IS ALTERED, THEN THE IMPROVEMENT PERMIT OR AUTHORIZATION TO CONSTRUCT SHALL BECOME INVALID. The permit is valid for either 60 months or without expiration depending upon documentation submitted. (Complete site plan = 60 months; Complete plat = without expiration)

910-893-7525 option 1

CONFIRMATION # _____

- Environmental Health New Septic System** Code 800
 - **All property irons must be made visible.** Place "pink property flags" on each corner iron of lot. All property lines must be clearly flagged approximately every 50 feet between corners.
 - Place "orange house corner flags" at each corner of the proposed structure. Also flag driveways, garages, decks, out buildings, swimming pools, etc. Place flags per site plan developed at/for Central Permitting.
 - Place orange Environmental Health card in location that is easily viewed from road to assist in locating property.
 - If property is thickly wooded, Environmental Health requires that you clean out the **undergrowth** to allow the soil evaluation to be performed. Inspectors should be able to walk freely around site. **Do not grade property.**
 - **All lots to be addressed within 10 business days after confirmation. \$25.00 return trip fee may be incurred for failure to uncover outlet lid, mark house corners and property lines, etc. once lot confirmed ready.**
 - After preparing proposed site call the voice permitting system at 910-893-7525 option 1 to schedule and use code **800** (after selecting notification permit if multiple permits exist) for Environmental Health inspection. Please note confirmation number given at end of recording for proof of request.
 - Use Click2Gov or IVR to verify results. Once approved, proceed to Central Permitting for permits.
- Environmental Health Existing Tank Inspections** Code 800
 - Follow above instructions for placing flags and card on property.
 - Prepare for inspection by removing soil over **outlet end** of tank as diagram indicates, and lift lid straight up (*if possible*) and then **put lid back in place.** (Unless inspection is for a septic tank in a mobile home park)
 - **DO NOT LEAVE LIDS OFF OF SEPTIC TANK**
 - After uncovering **outlet end** call the voice permitting system at 910-893-7525 option 1 & select notification permit if multiple permits, then use code **800** for Environmental Health inspection. Please note confirmation number given at end of recording for proof of request.
 - Use Click2Gov or IVR to hear results. Once approved, proceed to Central Permitting for remaining permits.

SEPTIC

If applying for authorization to construct please indicate desired system type(s): can be ranked in order of preference, must choose one.

- Accepted Innovative Conventional Any
 Alternative Other _____

The applicant shall notify the local health department upon submittal of this application if any of the following apply to the property in question. If the answer is "yes", applicant **MUST ATTACH SUPPORTING DOCUMENTATION**:

- YES NO Does the site contain any Jurisdictional Wetlands?
- YES NO Do you plan to have an irrigation system now or in the future?
- YES NO Does or will the building contain any drains? Please explain. _____
- YES NO Are there any existing wells, springs, waterlines or Wastewater Systems on this property?
- YES NO Is any wastewater going to be generated on the site other than domestic sewage?
- YES NO Is the site subject to approval by any other Public Agency?
- YES NO Are there any Easements or Right of Ways on this property?
- YES NO Does the site contain any existing water, cable, phone or underground electric lines?

If yes please call No Cuts at 800-632-4949 to locate the lines. This is a free service.

I Have Read This Application And Certify That The Information Provided Herein Is True, Complete And Correct. Authorized County And State Officials Are Granted Right Of Entry To Conduct Necessary Inspections To Determine Compliance With Applicable Laws And Rules.

I Understand That I Am Solely Responsible For The Proper Identification And Labeling Of All Property Lines And Corners And Making The Site Accessible So That A Complete Site Evaluation Can Be Performed.

Beverly M. Ellis

1/13/14

PROPERTY OWNERS OR OWNERS LEGAL REPRESENTATIVE SIGNATURE (REQUIRED)

DATE

09/09/11

Application # _____

Harnett County Central Permitting
PO Box 65 Lillington NC 27546
910 893 7525 Fax 910 893 2793 www.harnett.org/permits

Each section below to be filled out by whomever performing work. Must be owner or licensed contractor. Address company name & phone must match.

Application for Residential Building and Trades Permit

Owner's Name Beverly M Ellis Date _____
Site Address PO Box 147 Kipling NC Phone _____
Directions to job site from Lillington 404 Harnett Central Rd

Subdivision _____ Lot _____
Description of Proposed Work Garport # of Bedrooms _____
Heated SF _____ Unheated SF _____ Finished Bonus Room? _____ Crawl Space _____ Slab _____

General Contractor Information

Building Contractor's Company Name _____ Telephone _____
Address _____ Email Address _____
License # _____

Electrical Contractor Information

Description of Work _____ Service Size _____ Amps T-Pole ___ Yes ___ No
Electrical Contractor's Company Name _____ Telephone _____
Address _____ Email Address _____
License # _____

Mechanical/HVAC Contractor Information

Description of Work _____
Mechanical Contractor's Company Name _____ Telephone _____
Address _____ Email Address _____
License # _____

Plumbing Contractor Information

Description of Work _____ # Baths _____
Plumbing Contractor's Company Name _____ Telephone _____
Address _____ Email Address _____
License # _____

Insulation Contractor Information

Insulation Contractor's Company Name & Address _____ Telephone _____

*NOTE General Contractor must fill out and sign the second page of this application

I hereby certify that I have the authority to make necessary application that the application is correct and that the construction will conform to the regulations in the Building Electrical Plumbing and Mechanical codes and the Harnett County Zoning Ordinance I state the information on the above contractors is correct as known to me and that **by signing below I have obtained all subcontractors permission to obtain these permits** and if **any** changes occur including listed contractors site plan number of bedrooms building and trade plans Environmental Health permit changes or proposed use changes I certify it is my responsibility to notify the Harnett County Central Permitting Department of any and all changes

EXPIRED PERMIT FEES - 6 Months to 2 years permit re-issue fee is \$150 00 After 2 years re-issue fee is as per current fee schedule

Beverly M. Ellis
Signature of Owner/Contractor/Officer(s) of Corporation

1/13/14
Date

Affidavit for Worker's Compensation N C G S 87-14

The undersigned applicant being the

General Contractor Owner Officer/Agent of the Contractor or Owner

Do hereby confirm under penalties of perjury that the person(s) firm(s) or corporation(s) performing the work set forth in the permit

Has three (3) or more employees and has obtained workers compensation insurance to cover them

Has one (1) or more subcontractors(s) and has obtained workers compensation insurance to cover them

Has one (1) or more subcontractors(s) who has their own policy of workers compensation insurance covering themselves

Has no more than two (2) employees and no subcontractors

While working on the project for which this permit is sought it is understood that the Central Permitting Department issuing the permit may require certificates of coverage of worker s compensation insurance prior to issuance of the permit and at any time during the permitted work from any person firm or corporation carrying out the work

Company or Name _____

Sign w/Title Beverly M. Ellis | Owner Date 1/13/14

HARNETT COUNTY CENTRAL PERMITTING
P.O. BOX 65
LILLINGTON, NC 27546
For Inspections Call: (910) 893-7525 Fax: (910) 893-2793
Bldg Insp scheduled before 2pm available next business day.

Application Number 14-50032755 Date 1/24/14
Property Address 404 HARNETT CENTRAL RD
PARCEL NUMBER 08-0652- - -0160- -05-
Application type description CP ADD & ALTER RESIDENTIAL
Subdivision Name FRED P SENTER
Property Zoning RES/AGRI DIST - RA-20M

Owner Contractor

ELLIS BEVERLY M OWNER
PO BOX 147
KIPLING NC 27543

Applicant

ELLIS BEVERLY M
PO BOX 147
KIPLING NC 27543
(919) 889-4220

--- Structure Information 000 000 14X26 CARPORT ADDITION
Flood Zone FLOOD ZONE X
Other struct info SEPTIC - EXISTING? EXT TANK
WATER SUPPLY COUNTY

Permit RESIDENTIAL BUILDING PERMIT
Additional desc
Phone Access Code 1015825
Issue Date 1/24/14 Valuation 9315
Expiration Date 1/24/15

Permit LAND USE PERMIT
Additional desc
Phone Access Code 1016880
Issue Date 1/24/14 Valuation 0
Expiration Date 7/23/14

Special Notes and Comments
T/S: 01/14/2014 08:08 AM JBROCK ----
404 HARNETT CNETRAL RD

HARNETT COUNTY CENTRAL PERMITTING

P.O. BOX 65

LILLINGTON, NC 27546

For Inspections Call: (910) 893-7525 Fax: (910) 893-2793

Bldg Insp scheduled before 2pm available next business day.

Application Number	14-50032755	Page	2
Property Address	404 HARNETT CENTRAL RD	Date	1/24/14
PARCEL NUMBER	08-0652- - -0160- -05-		
Application description . . .	CP ADD & ALTER RESIDENTIAL		
Subdivision Name	FRED P SENTER		
Property Zoning	RES/AGRI DIST - RA-20M		

Required Inspections

Seq	Phone Insp#	Insp Code	Description	Initials	Date
Permit type RESIDENTIAL BUILDING PERMIT					
999	103	B103	R*BLDG FOUND & TEMP SVC POLE	_____	__/__/__
999	111	B111	R*BLDG SLAB INSP/TEMP SVC POLE	_____	__/__/__
999	101	B101	R*BLDG FOOTING / TEMP SVC POLE	_____	__/__/__
999	131	R131	ONE TRADE FINAL	_____	__/__/__
999	125	R125	ONE TRADE ROUGH IN	_____	__/__/__
999	329	R329	THREE TRADE FINAL	_____	__/__/__
999	325	R325	THREE TRADE ROUGH IN	_____	__/__/__
999	229	R229	TWO TRADE FINAL	_____	__/__/__
999	225	R225	TWO TRADE ROUGH IN	_____	__/__/__
Permit type LAND USE PERMIT					
999	818	Z818	PZ*ZONING INSPECTION	_____	__/__/__
999	820	Z820	PZ*ZONING/FINAL INSPECTION	_____	__/__/__

County of Harnett
Building Inspections Department
Planning Services

Certificate of Compliance: _____ Occupancy: X

Certificate issued pursuant to the requirements of North Carolina General Statute 153A-363 and Harnett County Zoning Ordinances. This certifies at the time of issuance, this structure was in compliance with the various ordinances of the County of Harnett and the North Carolina State Building Codes. For the following:

Use Classification: SFD Carport Addition

Permit Numbers

Name: Beverly M Ellis

Building: 14-50032755

Address: 404 Harnett Central Road

Electrical: ////////////////

Fuquay Varina NC 27526

Insulation: ////////////////

Plumbing: ////////////////

Mechanical: ////////////////

MFG Home: ////////////////

Date: 04-02-2014

Building Official: BSutton

ADDRESS : 404 HARNETT CENTRAL RD
CONTRACTOR :
OWNER : ELLIS BEVERLY M
PARCEL : 08-0652- - -0160- -05-
APPL NUMBER: 14-50032755 CP ADD & ALTER RESIDENTIAL

SUBDIV: FRED P SENTER
PHONE :
PHONE :

DIRECTIONS : T/S: 01/14/2014 08:08 AM JBROCK ----
404 HARNETT CNETRAL RD

STRUCTURE: 000 000 14X26 CARPORT ADDITION

FLOOD ZONE : FLOOD ZONE X
SEPTIC - EXISTING? : EXT TANK
WATER SUPPLY : COUNTY

PERMIT: CPBP 00 CP BUILDING PERMIT

TYP/SQ	REQUESTED COMPLETED	INSP RESULT	DESCRIPTION RESULTS/COMMENTS
B101 01	1/27/14	BS	R*BLDG FOOTING / TEMP SVC POLE TIME: 17:00 VRU #: 002488187
	1/27/14	AP	T/S: January 27, 2014 10:52 AM BSUTTON -----
B103 01	2/20/14	BS	R*BLDG FOUND & TEMP SVC POLE TIME: 17:00 VRU #: 002494649
	2/20/14	AP	T/S: February 20, 2014 08:34 AM BSUTTON -----
R125 01	3/06/14	BS	ONE TRADE ROUGH IN TIME: 17:00 VRU #: 002499580
	3/06/14	DA	T/S: March 06, 2014 09:44 AM BSUTTON ----- Need engineering on beam carrying roof load at car entry. everything else is ok to cover
R125 02	3/11/14	BS	ONE TRADE ROUGH IN TIME: 17:00 VRU #: 002501013
	3/11/14	AP	T/S: 03/10/2014 08:02 AM DJOHNSON ----- T/S: March 11, 2014 10:25 AM BSUTTON -----
R131 01	4/02/14	TI	ONE TRADE FINAL TIME: 17:00 VRU #: 002510642

4-2-14 APBS

----- COMMENTS AND NOTES -----