

Lots shown on this plat are not located within the FEMA 100 year Flood Hazard Area as shown on FEMA Map No.: 37085C0110 D Effective Date: April 16, 1990

Harnett County Public Utilities
Plat Plan PreApproval Only,
NOT FOR CONSTRUCTION

Water is available to this site via a 6" inch line located on JR1560

[Signature]
Signature _____ Date 12/01/05

DEPARTMENT OF TRANSPORTATION
DIVISION OF HIGHWAYS
NO APPROVAL NECESSARY

R R STONE
DISTRICT ENGINEER WRH

11-30-05
DATE

ROAD NAMES HAVE BEEN
REVIEWED AND APPROVED
BY E-911

Approved By: [Signature]
Date: 11/30/05

DEED REFERENCE
BOOK 295 PAGE 528
DEED TO SUDIE MCLAMB PLEASANT
PIN 1610-19-6291.000

REMAINING ACRES = 54 +/-

NORTH FROM BOOK 295

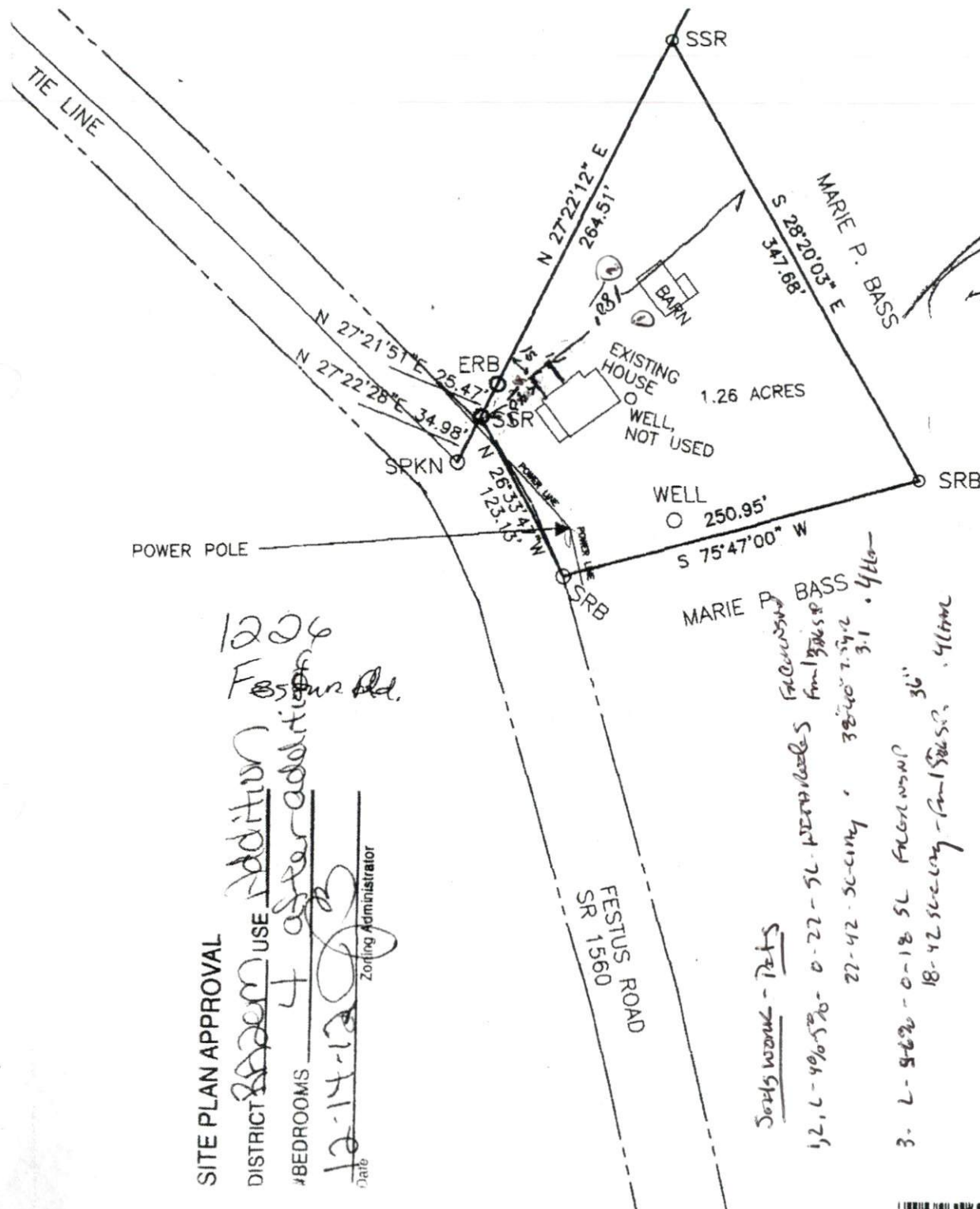

SITE PLAN APPROVAL
 DISTRICT 3200 USE Addition
 #BEDROOMS 4 after addition of
12-14-12
 Zoning Administrator

Soddy work - Pats
 1. L-406576-0-22-5L PERMITS 3.1.4160
 2. 42-50-31-4160
 3. L-5626-0-18-5L PERMITS 36"
 18-42-50-31-4160