

Initial Application Date 12-1-11

Application # 11500 27979

CU# _____

COUNTY OF HARNETT RESIDENTIAL LAND USE APPLICATION

Central Permitting 108 E Front Street Lillington NC 27546 Phone (910) 893-7525 ext 2 Fax (910) 893-2793 www.harnett.org/permits

****A RECORDED SURVEY MAP RECORDED DEED (OR OFFER TO PURCHASE) & SITE PLAN ARE REQUIRED WHEN SUBMITTING A LAND USE APPLICATION****

LANDOWNER Matthew C Vaughn Mailing Address 166 Mels Meadows Dr
City Fuquay Varina State NC Zip 27526 Contact No 919 810-2023 Email _____

APPLICANT* SAVE Mailing Address SAVE
City _____ State _____ Zip _____ Contact No _____ Email _____
Please fill out applicant information if different than landowner

CONTACT NAME APPLYING IN OFFICE Matt Vaughn Phone # 919 810-2023

PROPERTY LOCATION Subdivision MELS MEADOW Lot # 45 Lot Size 54600 sq ft ^{1.27 AC}
State Road # 1412 State Road Name CHRISTAIN LIGHT Rd Map Book & Page 98, 35
Parcel 050645 002213 PIN 0645-35-6219 000

Zoning RA-30 Flood Zone X Watershed WS-IV Deed Book & Page 1357, 686 Power Company* Progress Energy

*New structures with Progress Energy as service provider need to supply premise number _____ from Progress Energy

PROPOSED USE

- SFD (Size _____ x _____) # Bedrooms _____ # Baths _____ Basement(w/wo bath) _____ Garage _____ Deck _____ Crawl Space _____ Slab _____ Slab _____
(Is the bonus room finished? () yes () no w/ a closet? () yes () no (if yes add in with # bedrooms))
- Mod (Size _____ x _____) # Bedrooms _____ # Baths _____ Basement (w/wo bath) _____ Garage _____ Site Built Deck _____ On Frame _____ Off Frame _____
(Is the second floor finished? () yes () no Any other site built additions? () yes () no)
- Manufactured Home _____ SW _____ DW _____ TW (Size _____ x _____) # Bedrooms _____ Garage _____ (site built? _____) Deck _____ (site built? _____)
- Duplex (Size _____ x _____) No Buildings _____ No Bedrooms Per Unit _____
- Home Occupation # Rooms _____ Use _____ Hours of Operation _____ #Employees _____
- Addition/Accessory/Other (Size 47' x 20'4") Use In-law suite Closets in addition? () yes () no

Water Supply County _____ Existing Well _____ New Well (# of dwellings using well _____) *Must have operable water before final

Sewage Supply _____ New Septic Tank (Complete Checklist) Existing Septic Tank (Complete Checklist) _____ County Sewer

Does owner of this tract of land own land that contains a manufactured home within five hundred feet (500) of tract listed above? () yes () no

Does the property contain any easements whether underground or overhead () yes () no

Structures (existing or proposed) Single family dwellings _____ Manufactured Homes _____ Other (specify) _____

Required Residential Property Line Setbacks

	Minimum	Actual
Front	<u>35</u>	<u>176</u>
Rear	<u>25</u>	<u>45</u>
Closest Side	<u>10</u>	<u>34</u>
Sidestreet/corner lot	<u>20</u>	
Nearest Building on same lot	<u>6</u>	

Comments _____

SPECIFIC DIRECTIONS TO THE PROPERTY FROM LILLINGTON 401 N, LEFT ON CHRISTIAN LIGHT Rd
GO 4 MILES. ~~WHERE~~ THIS WILL BE ONE MILE BEFORE
HWY 42 YOU WILL MAKE A LEFT ONTO MEL'S MEADOW DR
60 IS THE FRIST HOUSE ON THE LEFT
1

If permits are granted I agree to conform to all ordinances and laws of the State of North Carolina regulating such work and the specifications of plans submitted I hereby state that foregoing statements are accurate and correct to the best of my knowledge Permit subject to revocation if false information is provided

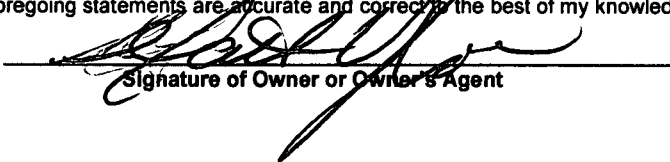
Signature of Owner or Owner's Agent

11-29-11
Date

***It is the owner/applicants responsibility to provide the county with any applicable information about the subject property including but not limited to boundary information house location underground or overhead easements etc The county or its employees are not responsible for any incorrect or missing information that is contained within these applications ***

This application expires 6 months from the initial date if permits have not been issued

W.M. V. I. E. C. JANE H. H.
D.B. 1062

ONPL (R/W UNKNOWN)

SITE PLA AL
DISTRICT R A 30 USE For Lawn Site
#BEDRC' 3 Exst + 1 Adlt + 4 Total
12-1-11 W.C. Grundy
Zoning Administrator
Date

1 = 50

44

AREA =
43,009 SQ. FT.

152.19' - - - -
DWS DRIVE (50' PUBLIC R/W)

N 84°56'27"W 923.98'

44'

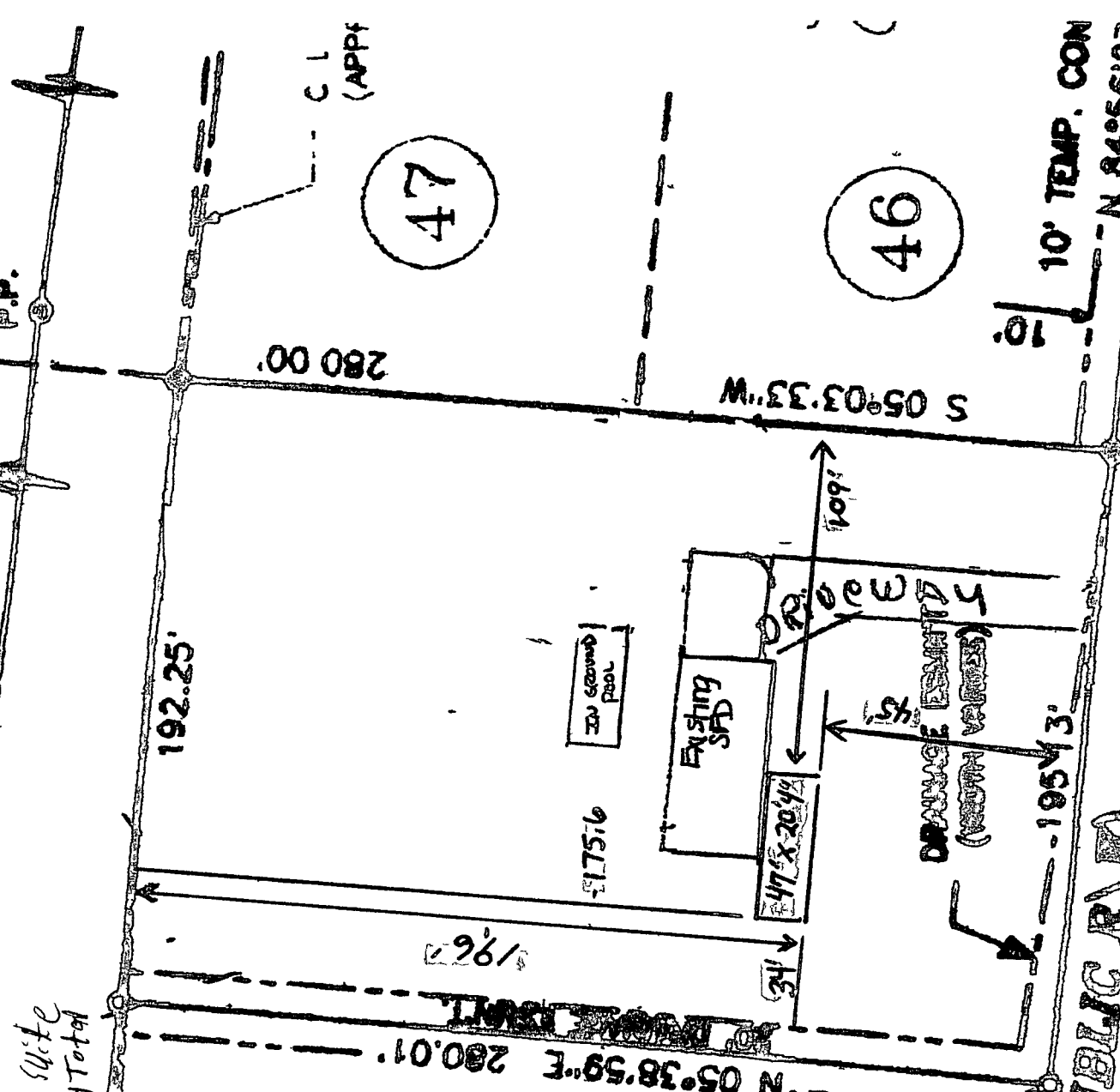

47

46

10' TEMP. CON
N 84°56'27'

EXISTING POOL

EXISTING SFD

47' x 20' 4\"/>

DRAINAGE FACILITY
(W/OUT VARIATION)

195' 3\"/>

S 05°03'33\"/>

280.00'

192.25'

N 05°04'10\"/>

1. FT.

NAME _____

APPLICATION # 1150027979

***This application to be filled out when applying for a septic system inspection ***

County Health Department Application for Improvement Permit and/or Authorization to Construct

IF THE INFORMATION IN THIS APPLICATION IS FALSIFIED CHANGED OR THE SITE IS ALTERED THEN THE IMPROVEMENT PERMIT OR AUTHORIZATION TO CONSTRUCT SHALL BECOME INVALID The permit is valid for either 60 months or without expiration depending upon documentation submitted (Complete site plan = 60 months Complete plat = without expiration)

910-893-7525 option 1

CONFIRMATION # 120427

Environmental Health New Septic System Code 800

- **All property irons must be made visible** Place pink property flags on each corner iron of lot All property lines must be clearly flagged approximately every 50 feet between corners
- Place orange house corner flags at each corner of the proposed structure Also flag driveways garages decks out buildings swimming pools etc Place flags per site plan developed at/for Central Permitting
- Place orange Environmental Health card in location that is easily viewed from road to assist in locating property
- If property is thickly wooded Environmental Health requires that you clean out the undergrowth to allow the soil evaluation to be performed Inspectors should be able to walk freely around site **Do not grade property**
- **All lots to be addressed within 10 business days after confirmation \$25 00 return trip fee may be incurred for failure to uncover outlet lid, mark house corners and property lines, etc once lot confirmed ready**
- After preparing proposed site call the voice permitting system at 910 893 7525 option 1 to schedule and use code 800 (after selecting notification permit if multiple permits exist) for Environmental Health inspection Please note confirmation number given at end of recording for proof of request
- Use Click2Gov or IVR to verify results Once approved proceed to Central Permitting for permits

Environmental Health Existing Tank Inspections Code 800

- Follow above instructions for placing flags and card on property
- Prepare for inspection by removing soil over outlet end of tank as diagram indicates, and lift lid straight up (if possible) and then **put lid back in place** (Unless inspection is for a septic tank in a mobile home park)
- **DO NOT LEAVE LIDS OFF OF SEPTIC TANK**
- After uncovering outlet end call the voice permitting system at 910 893 7525 option 1 & select notification permit if multiple permits then use code 800 for Environmental Health inspection Please note confirmation number given at end of recording for proof of request
- Use Click2Gov or IVR to hear results Once approved proceed to Central Permitting for remaining permits

SEPTIC

If applying for authorization to construct please indicate desired system type(s) can be ranked in order of preference must choose one

- Accepted Innovative Conventional Any
- Alternative Other _____

The applicant shall notify the local health department upon submittal of this application if any of the following apply to the property in question If the answer is yes applicant **MUST ATTACH SUPPORTING DOCUMENTATION**

- YES NO Does the site contain any Jurisdictional Wetlands?
- YES NO Do you plan to have an irrigation system now or in the future?
- YES NO Does or will the building contain any drains? Please explain _____
- YES NO Are there any existing wells springs waterlines or Wastewater Systems on this property?
- YES NO Is any wastewater going to be generated on the site other than domestic sewage?
- YES NO Is the site subject to approval by any other Public Agency?
- YES NO Are there any Easements or Right of Ways on this property?
- YES NO Does the site contain any existing water cable phone or underground electric lines?

If yes please call No Cuts at 800-632-4949 to locate the lines This is a free service

I Have Read This Application And Certify That The Information Provided Herein Is True, Complete And Correct Authorized County And State Officials Are Granted Right Of Entry To Conduct Necessary Inspections To Determine Compliance With Applicable Laws And Rules I Understand That I Am Solely Responsible For The Proper Identification And Labeling Of All Property Lines And Corners And Making The Site Accessible So That A Complete Site Evaluation Can Be Performed

[Signature]
PROPERTY OWNERS OR OWNERS LEGAL REPRESENTATIVE SIGNATURE (REQUIRED)

12-1-11
DATE