

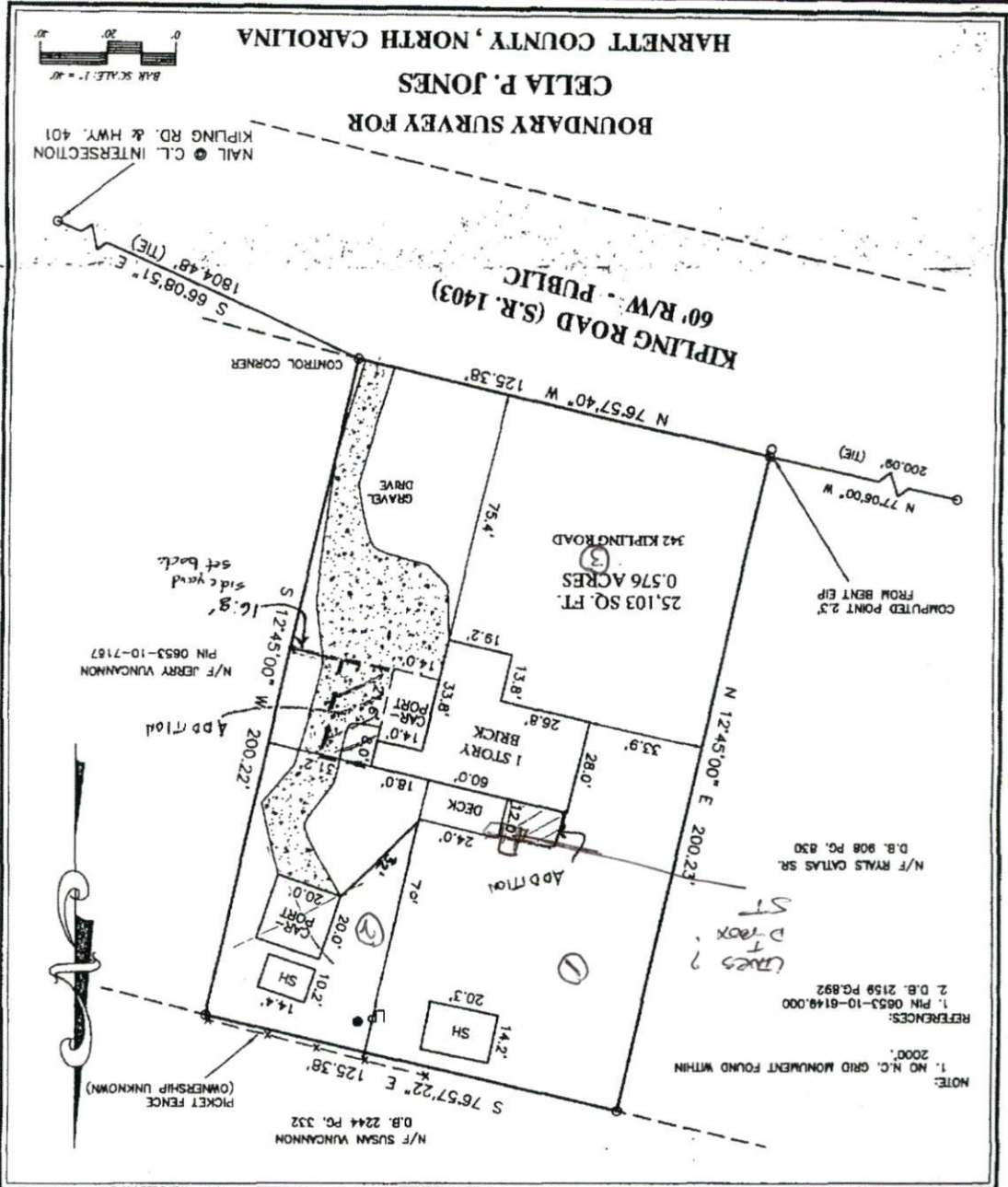

ELINGBURG LAND SURVEY CO., P.A.
 RESIDENTIAL - COMMERCIAL
 RUSSELL ELINGBURG
 PHONE (919) 303 - 5371
 P.O. BOX 2262
 APEX, NORTH CAROLINA - 27502

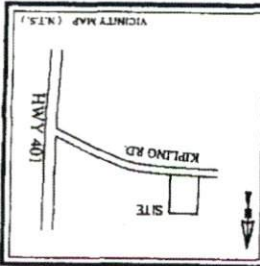

<p>SCALE: 1" = 40'</p> <p>DATE: 19 APRIL 2010</p> <p>FILE NAME: C:\elms\dwg</p> <p>TOWNSHIP: HECTOR'S CREEK</p>	<p>LOT --- SECTION --- MAP --- PHASE ---</p> <p>SUBDIVISION AS</p> <p>RECORDED IN DEED BOOK 2159 PAGE 892</p> <p>HARNETT COUNTY REGISTRY</p> <p>NOTES:</p> <p>1. ALL AREAS ARE BY COORDINATE GEOMETRY.</p> <p>2. ALL DISTANCES ARE HORIZONTAL GROUND UNLESS OTHERWISE NOTED.</p> <p>3. NORTH ARROW IS PER RECORDED MAP OR DEED LISTED ABOVE UNLESS OTHERWISE NOTED.</p>
---	---

- LEGEND:
- = EXISTING IRON PIPE
 - = NEW IRON PIPE
 - = CONCRETE MONUMENT
 - D = DECK
 - P = PORCH
 - = ELECTRIC TRANSFORMER
 - PX = MASONRY NAIL
 - LP = LIGHT POLE
 - PP = POWER POLE
 - OE = OVERHEAD ELECTRIC LINE
 - = FENCE
 - SH = SHED
 - S = STICP
 - = A/C PAD

1-L 3% 0-32 SL
 32-48 SL - 42-49
 2-7.3% 0-30 SL
 30-48 SL 42"
 3-L 2% 0-24 SL
 24-48 SL 44"

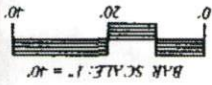

HARNETT COUNTY, NORTH CAROLINA

CELIA P. JONES

BOUNDARY SURVEY FOR

NAIL @ C.L. INTERSECTION
KIPLING RD. & HWY. 401

KIPLING ROAD (S.R. 1403)
60' R/W - PUBLIC

S 66°08'51" E 1804.48' (TIC)

CONTROL CORNER

N 76°57'40" W 125.38'

N 77°06'00" W 200.09' (TIC)
COMPUTED POINT 2.3'
FROM BENT EIP

342 KIPLING ROAD

25,103 SQ. FT.
0.576 ACRES

N/F JERRY VUNNANNON
PIN 0653-10-7167

ADD'l 10' 200.22'

N/F RYAN CATTAS SR.
D.B. 908 PG. 830

REFERENCES:
1. PIN 0653-10-6149.000
2. D.B. 2159 PG. 892

NOTE:
1. NO N.C. GRID MONUMENT FOUND WITHIN
2000'

N/F SUSAN VUNNANNON
D.B. 2244 PG. 332

S 76°57'22" E 125.38'

4460 242
142 0944

WELL 23' deep
17' water
17' water

PICKET FENCE (OWNERSHIP UNKNOWN)

- LEGEND:
- = EXISTING IRON PIPE
 - = NEW IRON PIPE
 - ⊕ = COMPUTED POINT
 - ⊞ = CONCRETE MONUMENT
 - = DECK
 - P = PORCH
 - = ELECTRIC TRANSFORMER
 - ⊠ = MASONRY NAIL
 - ⊡ = LIGHT POLE
 - ⊢ = POWER POLE
 - = OVERHEAD ELECTRIC LINE
 - = FENCE
 - SH = SHED
 - S = STOOP
 - ▣ = AC PAD

NOTES:
1. ALL AREAS ARE BY COORDINATE GEOMETRY.
2. ALL DISTANCES ARE HORIZONTAL UNLESS OTHERWISE NOTED.
3. NORTH ARROW IS PER RECORDED MAP OR DEED LISTED ABOVE UNLESS OTHERWISE NOTED.

HARNETT COUNTY REGISTRY

RECORDED IN DEED BOOK 2159 PAGE 892

LOT --- SECTION --- MAP --- PHASE ---
SUBDIVISION --- AS

TOWNSHIP: HECTOR'S CREEK

FILE NAME: C Jones.dwg

DATE: 19 APRIL 2010

SCALE: 1" = 40'