

ELEVATION

Greg Hartford Addition

*RF*

*RF*

FILE

HARNETT COUNTY CENTRAL PERMITTING

APPLICATION # 11-500-25979

JOB NAME Gotteston Estates # 27

DATE PLANS RECEIVED 2-2-11

SITE PLANS APPROVED \_\_\_\_\_

APPROVED BY \_\_\_\_\_

1214 OFFICE / BATHROOM ADDITION

Existing House

Existing Deck

Siding To Match Home

Brick Foundation

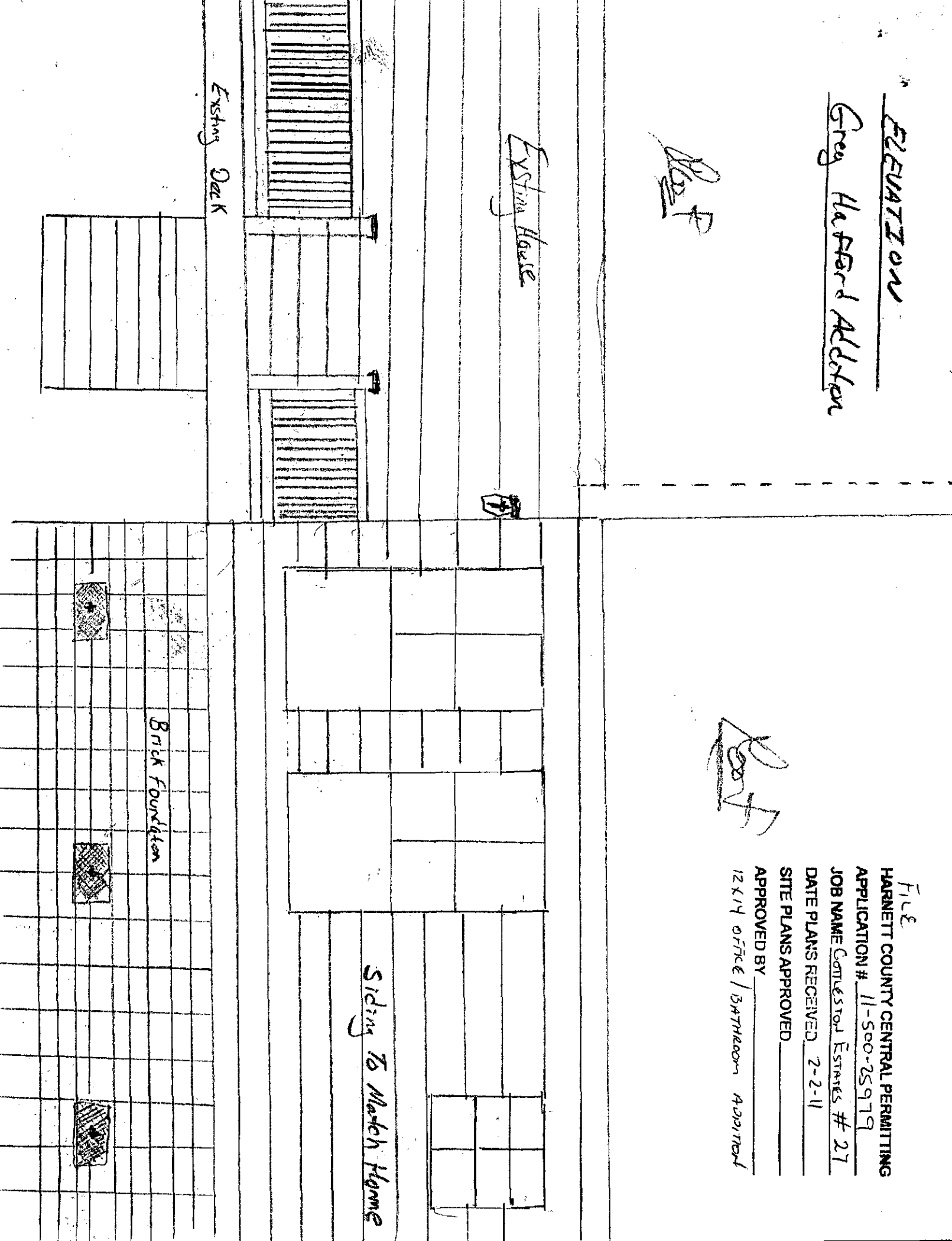

Existing Footing for House

(Deck Here)

8 wide  
←-→

12 depth

New Footing

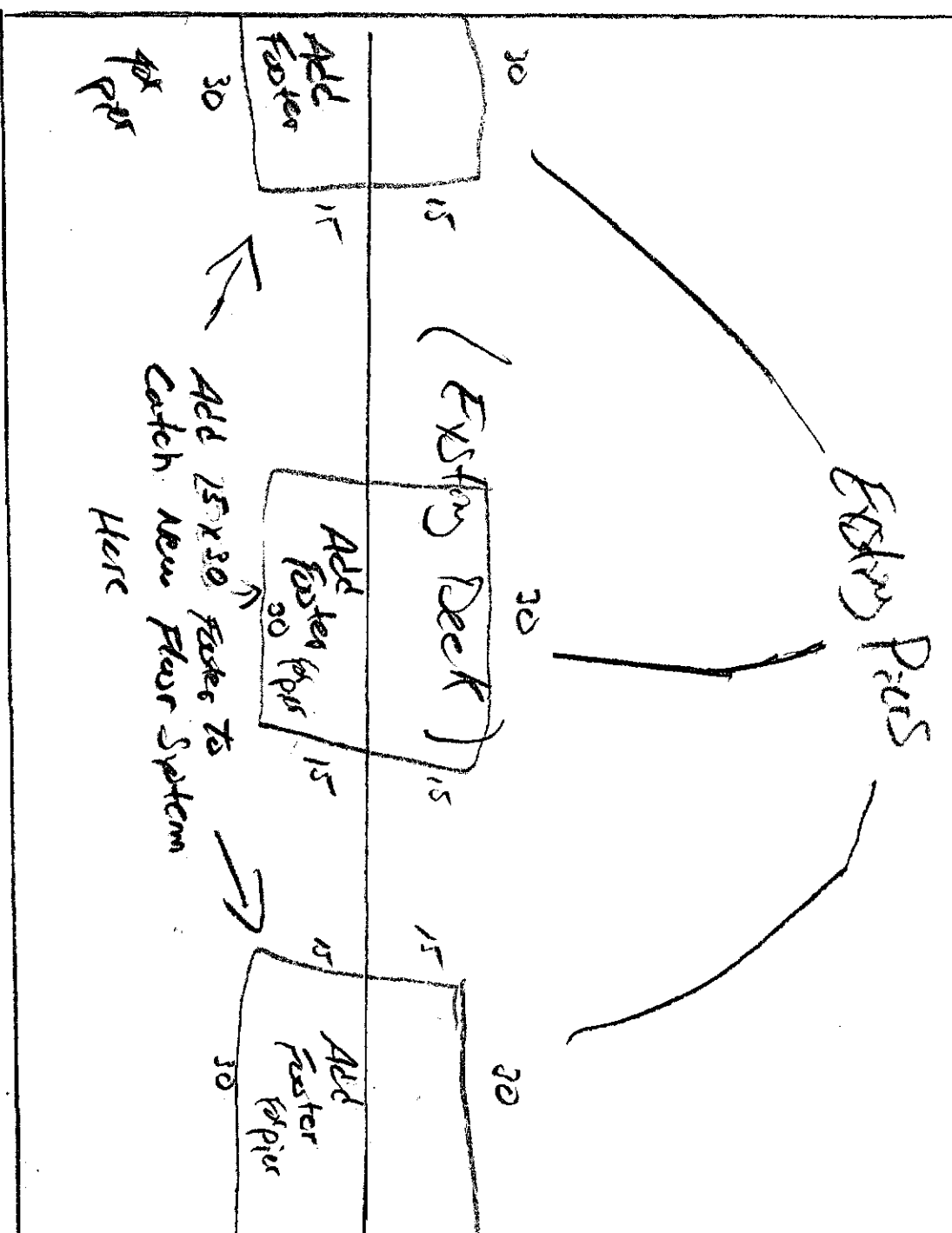

New Concrete Footing

Existing House



(FIRST DOOR)

Foundation

DRIVE SPACE DOOR

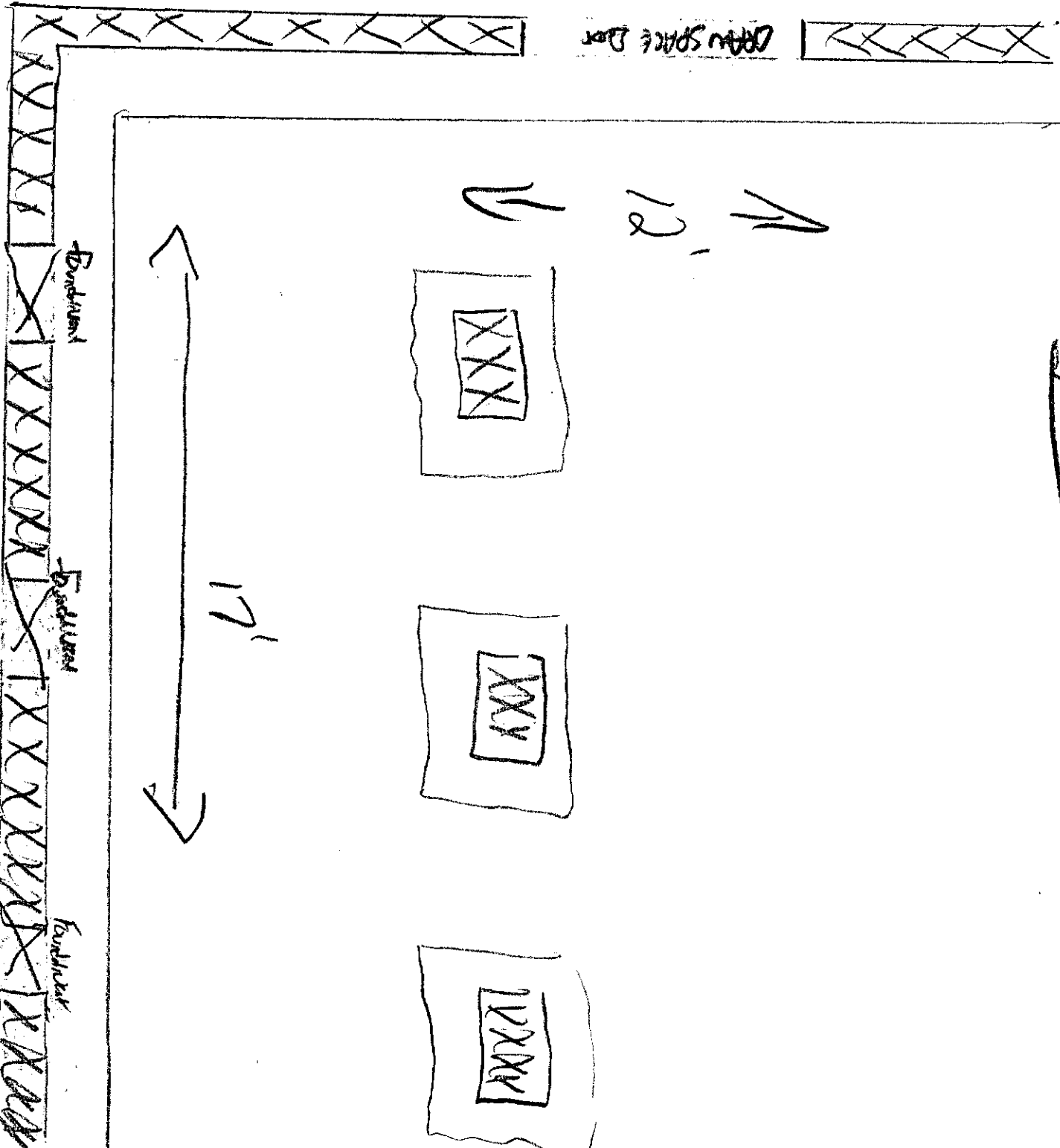
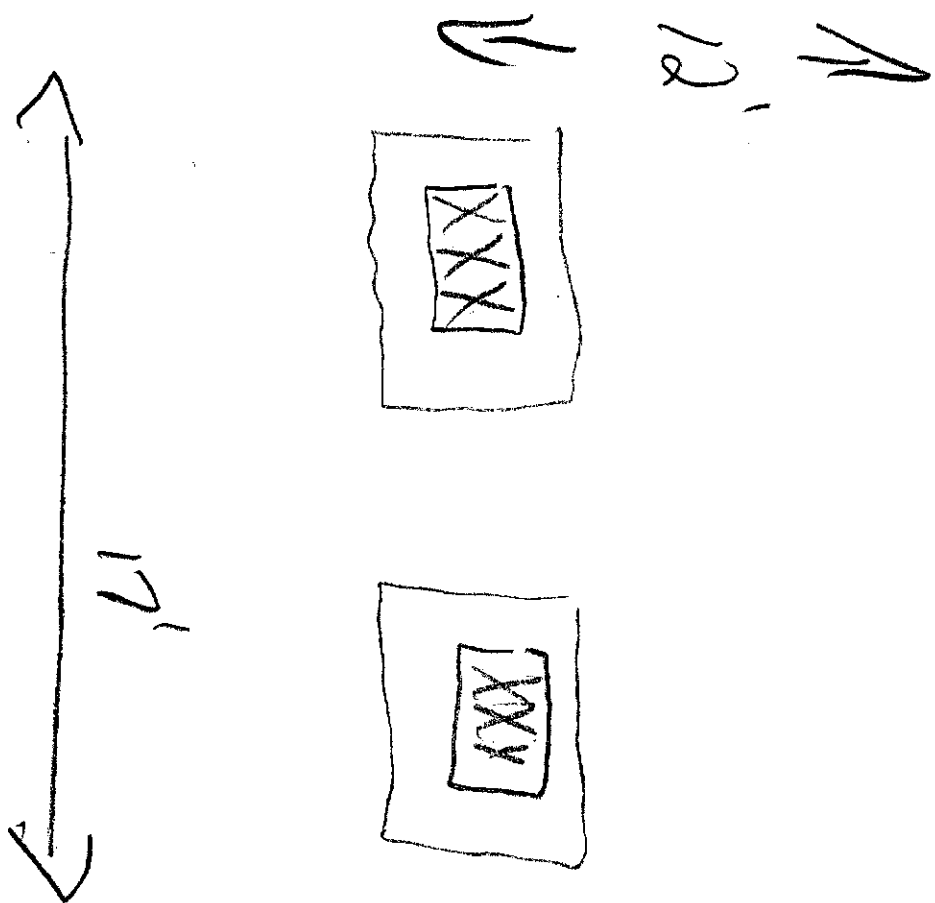

Flour  
Systems

(Existing Deck)

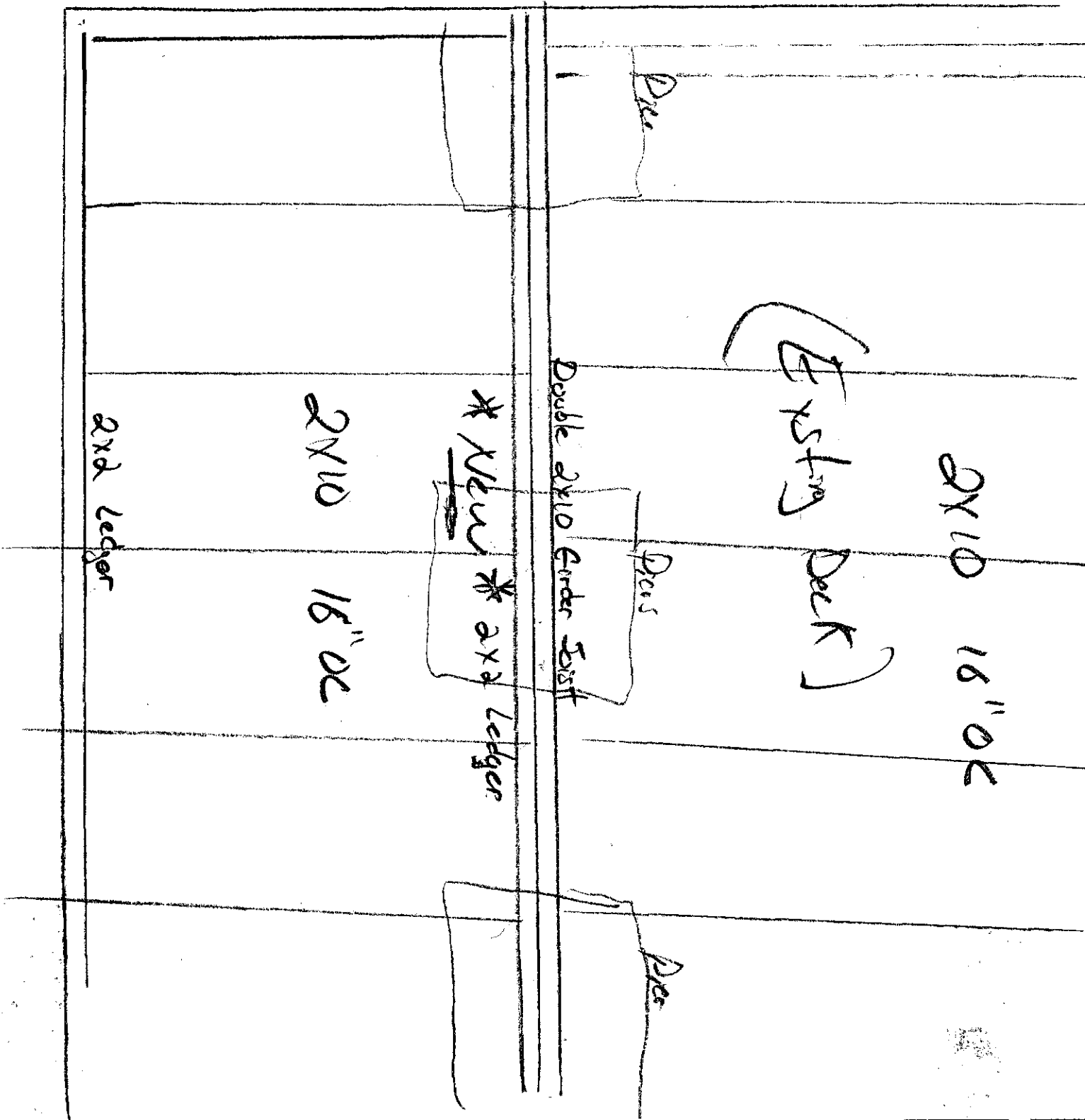

\*Front  
Floor  
Plan \*

All Headers  
2x10

(Existing House)  
Pass

Windows

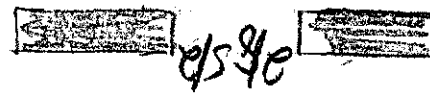

6/0 Ratio

2x8 ceiling joist / 15" oc

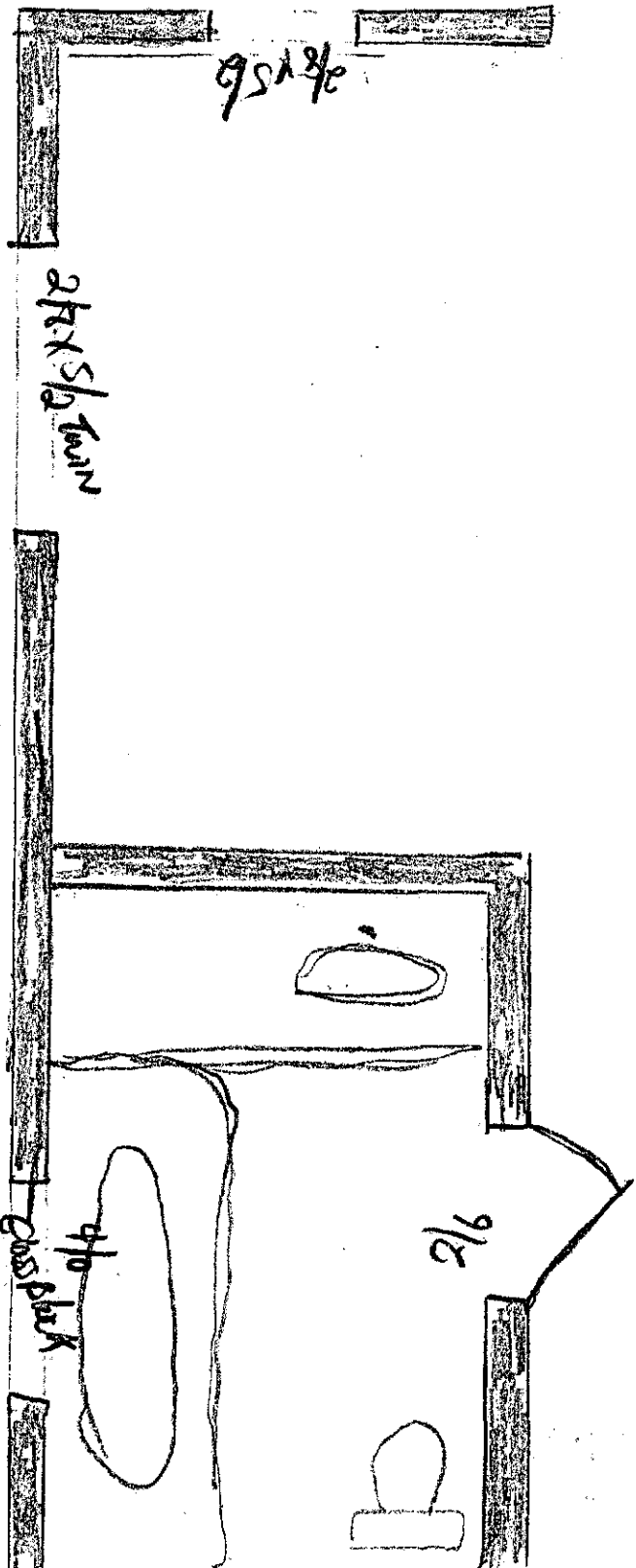

Roof

\* Shed

OFF

\*  
Main  
Roof

\*  
8/12  
pitch

12"  
over  
hang

12" OVER HANG

H-clips @ top plate

12" overhang

2x8

16'0"

EXISTING  
HOUSE

