

G. Silvis Addition
10168 Hwy 42
Holly Springs, NC
Sept. 30, 2010
Scale 1/8"=1'

Roof Construction
2 X 4 CJ (Addition)
2X6 Rfr
1/2" OSB Sheathing
15# Felt
20 Yr F' Glas Shingle

Wall Construction
Framing #2 SPF
Walls 2 X 4
Sheathing 1/2" OSB
Vinyl Siding

FILE

HARNETT COUNTY CENTRAL PERMITTING

APPLICATION # 10-500-25354

JOB NAME Gladys Silvis

DATE PLANS RECEIVED 10-8-10

SITE PLANS APPROVED

APPROVED BY

8441 Bed Room & Bath Room Additions
& Addition

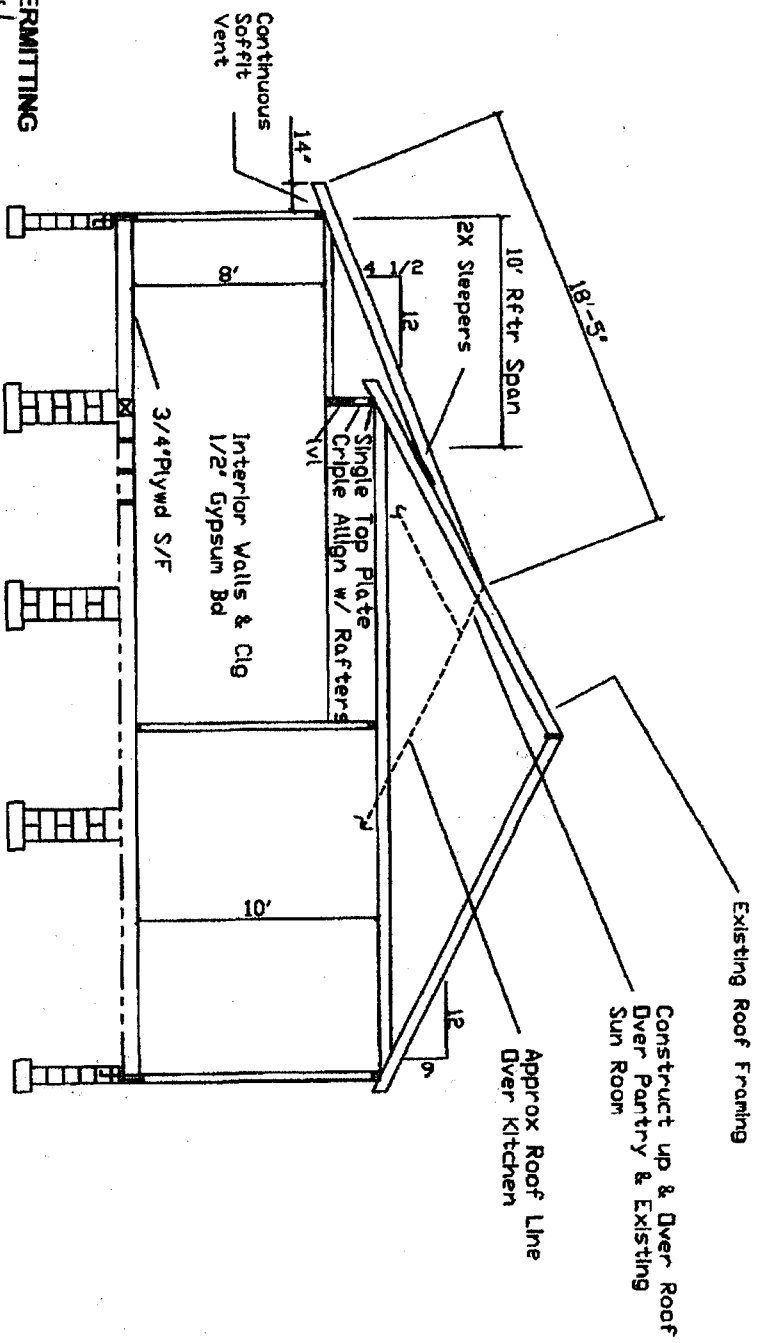

Section View

B3, Inc.
Construction
Consulting
(919) 854-6172

J. Silvis Addition
10168 Hwy 42
Holly Springs, NC
Sept. 30, 2010
Scale 1/8"=1'

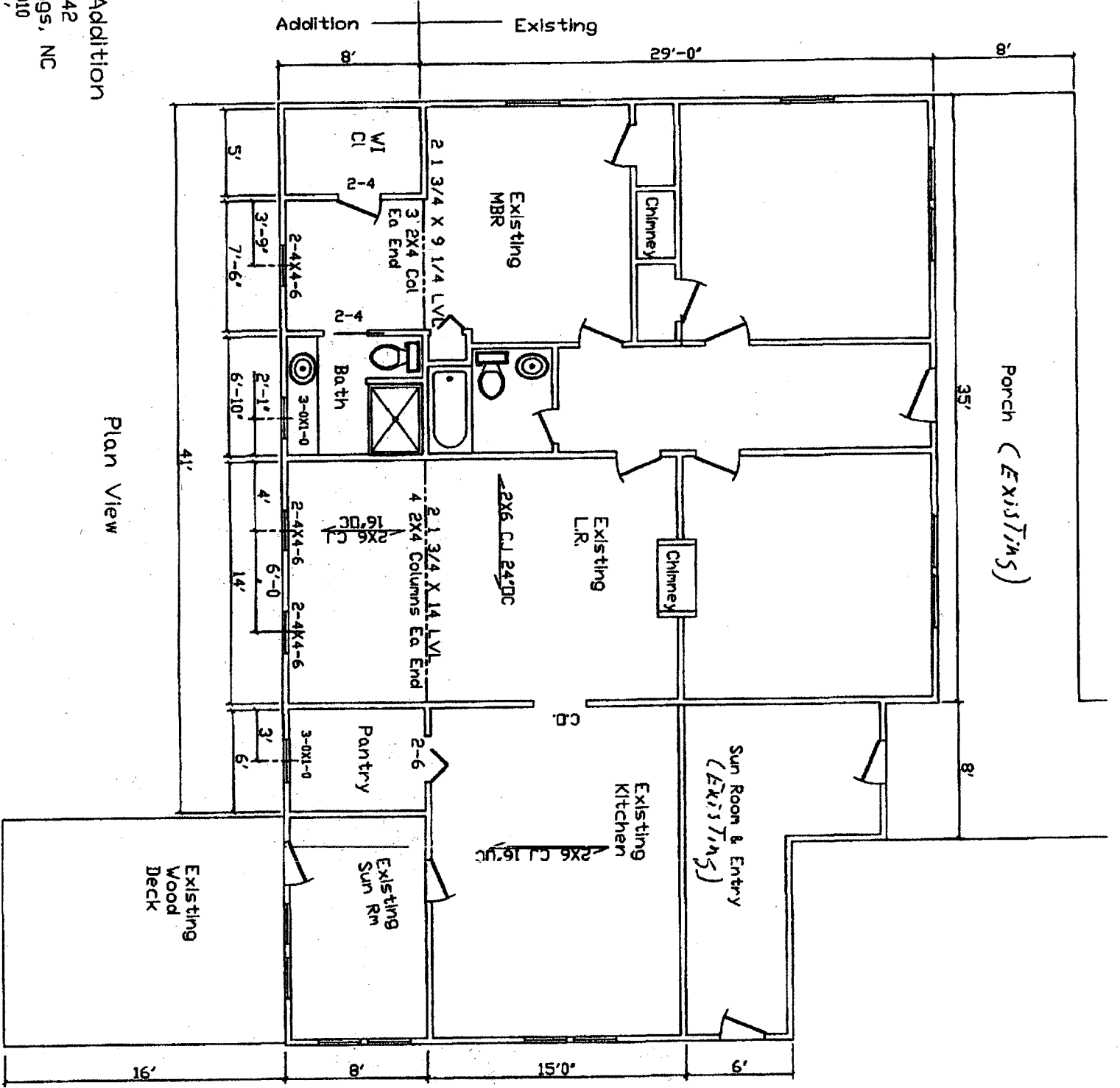

Plan View

B3, Inc.
Construction
Consulting
(919) 854-6172

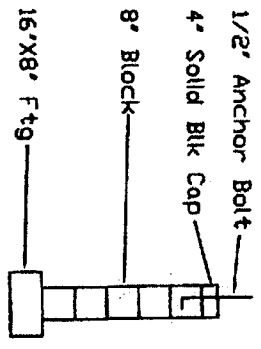

Typ Found Wall
Scale 1/4"=1'

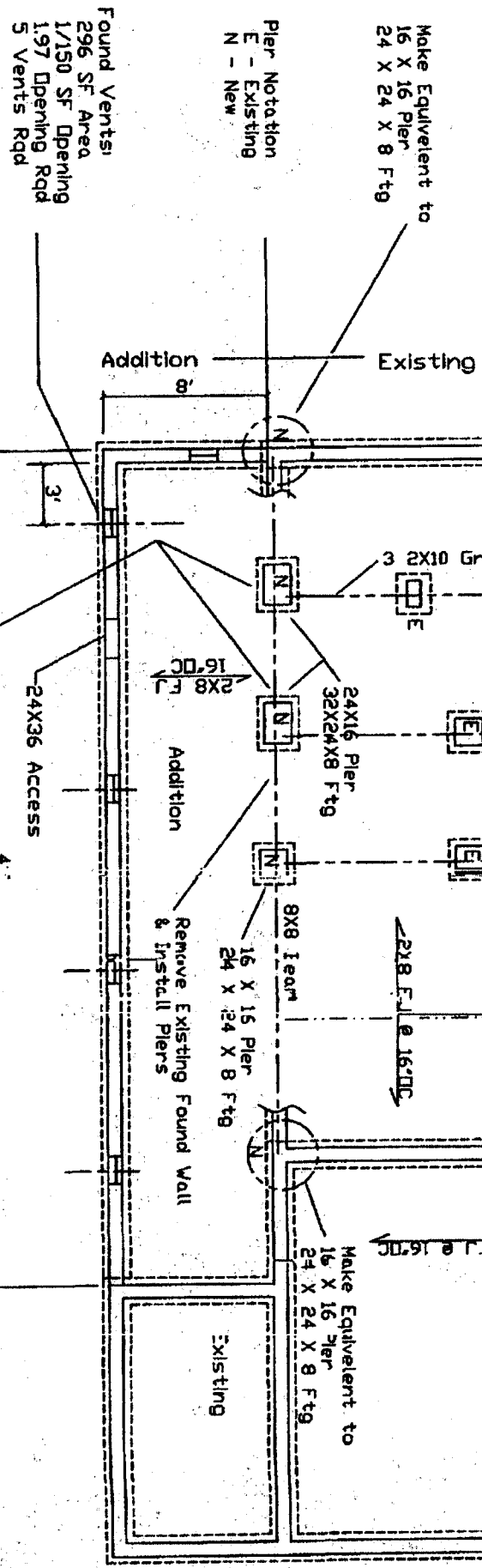

Note: Tie new ftg & wall to existing with 3/8" Rebar

Foundation Plan

G. Silvis Addition
10168 Hwy 42
Holly Springs, NC
Sept. 30, 2010
Scale 1/8"=1'

B3, Inc.
Construction Consulting
(919) 854-6172