

Initial Application Date: 4-16-10  
~~2/23/09~~

Application # 0950021628R

COUNTY OF HARNETT RESIDENTIAL LAND USE APPLICATION

Central Permitting 108 E. Front Street, Lillington, NC 27546 Phone: (910) 893-7525 Fax: (910) 893-2793 www.harnett.org/permits

LANDOWNER: MARK Neal Mailing Address: 255 Asset Parkway

City: Sawford State: NC Zip: 27332 Home #: 919 498 1806 Contact #:

APPLICANT: Same Mailing Address:

City: State: Zip: Home #: Contact #:

\*Please fill out applicant information if different than landowner

CONTACT NAME APPLYING IN OFFICE: Phone #:

PROPERTY LOCATION: Subdivision: Lot #: Lot Size: 10 AC

State Road #: 27W State Road Name: Hwy 27 W Map Book&Page: BTS1

Parcel: 03 0507 0102 PIN: 9576-89-7734.000

Zoning: BA20R Flood Zone: X Watershed: NA Deed Book&Page: 23854 Power Company: Central

SPECIFIC DIRECTIONS TO THE PROPERTY FROM LILLINGTON: 27 towards 87. ON left hand side 1 mile Before 87

- PROPOSED USE: (Include Bonus room as a bedroom if it has a closet) Circle:
- SFD (Size x) # Bedrooms 3 # Baths 3 Basement (w/wo bath)     Garage     Deck     Crawl Space / Slab
  - Mod (Size x) # Bedrooms     # Baths     Basement (w/wo bath)     Garage     Site Built Deck     ON Frame / OFF
  - Manufactured Home:     SW     DW     TW (Size x) # Bedrooms     Garage     (site built?)     Deck     (site built?)
  - Duplex (Size x) No. Buildings     No. Bedrooms/Unit
  - Home Occupation # Rooms     Use     Hours of Operation:     #Employees
  - Addition/Accessory/Other (Size x) Use Bedrooms + OFFICE Closets in addition. yes  no

Water Supply:  County  Well (No. dwellings    ) MUST have operable water before final

Sewage Supply:  New Septic Tank (Complete New Tank Checklist)  Existing Septic Tank  County Sewer

Property owner of this tract of land own land that contains a manufactured home w/in five hundred feet (500') of tract listed above?  YES  NO

Structures (existing or proposed): Single family dwellings     Manufactured Homes     Other (specify)    

Comments: 3exs BDR's adding 3 more w/ total of 6  
4-16-10 Rev 3 exist bdr down stairs. 4th bdr up stairs no closet. 1 office no closet labeled Conf # 108082

Required Residential Property Line Setbacks:

	Minimum	Actual
Front	<u>   </u>	<u>   </u>
Rear	<u>   </u>	<u>   </u>
Closest Side	<u>   </u>	<u>   </u>
Sidestreet/corner lot	<u>   </u>	<u>   </u>
Nearest Building on same lot	<u>   </u>	<u>   </u>

If permits are granted I agree to conform to all ordinances and laws of the State of North Carolina regulating such work and the specifications of plans submitted. I hereby state that foregoing statements are accurate and correct to the best of my knowledge. Permit subject to revocation if false information is provided.

Mark Neal

2-23-09

Signature of Owner or Owner's Agent

Date

\*\*This application expires 6 months from the initial date if no permits have been issued\*\*

A RECORDED SURVEY MAP, RECORDED DEED (OR OFFER TO PURCHASE) AND PLAT ARE REQUIRED WHEN APPLYING FOR LAND USE APPLICATION  
Please use Blue or Black Ink ONLY

HARNETT COUNTY, NORTH CAROLINA GIS/LAND RECORDS

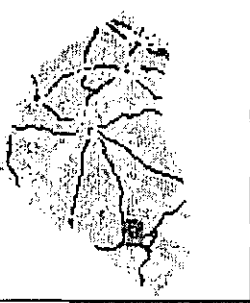

- city/limits in
- roads
- Centerline
- Parcels
- Major Roads
- Color orthos



Any use of this map shall be at the sole risk of the user of this map. Although, all effort has been taken to insure accuracy in the data presented, Harnett County makes no warranty, expressed or implied, as to the accuracy of this information represented herein. Any user of this product shall hold harmless Harnett County, its elected officials, employees and agents from and against any claim, damage, loss, action, cause of action, or liability arising from the use of this GIS product.

Harnett County GIS  
305 W Cornelius Harnett Blvd, Suite 100  
Lillington, NC 27546  
Phone: 910-893-7523  
[WWW.HARNETT.ORG](http://WWW.HARNETT.ORG)

Type	Product	Length	Qty.	Pieces	Net Qty
D1	SPY #2 2 X 6	5' 0"	1	2	2
D2	SPY #2 2 X 6	4' 0"	1	2	2
D3	SPY #2 2 X 6	4' 0"	3	2	6

1. Product names are trademarks of their respective owners

*Restroom* *Have no doors*

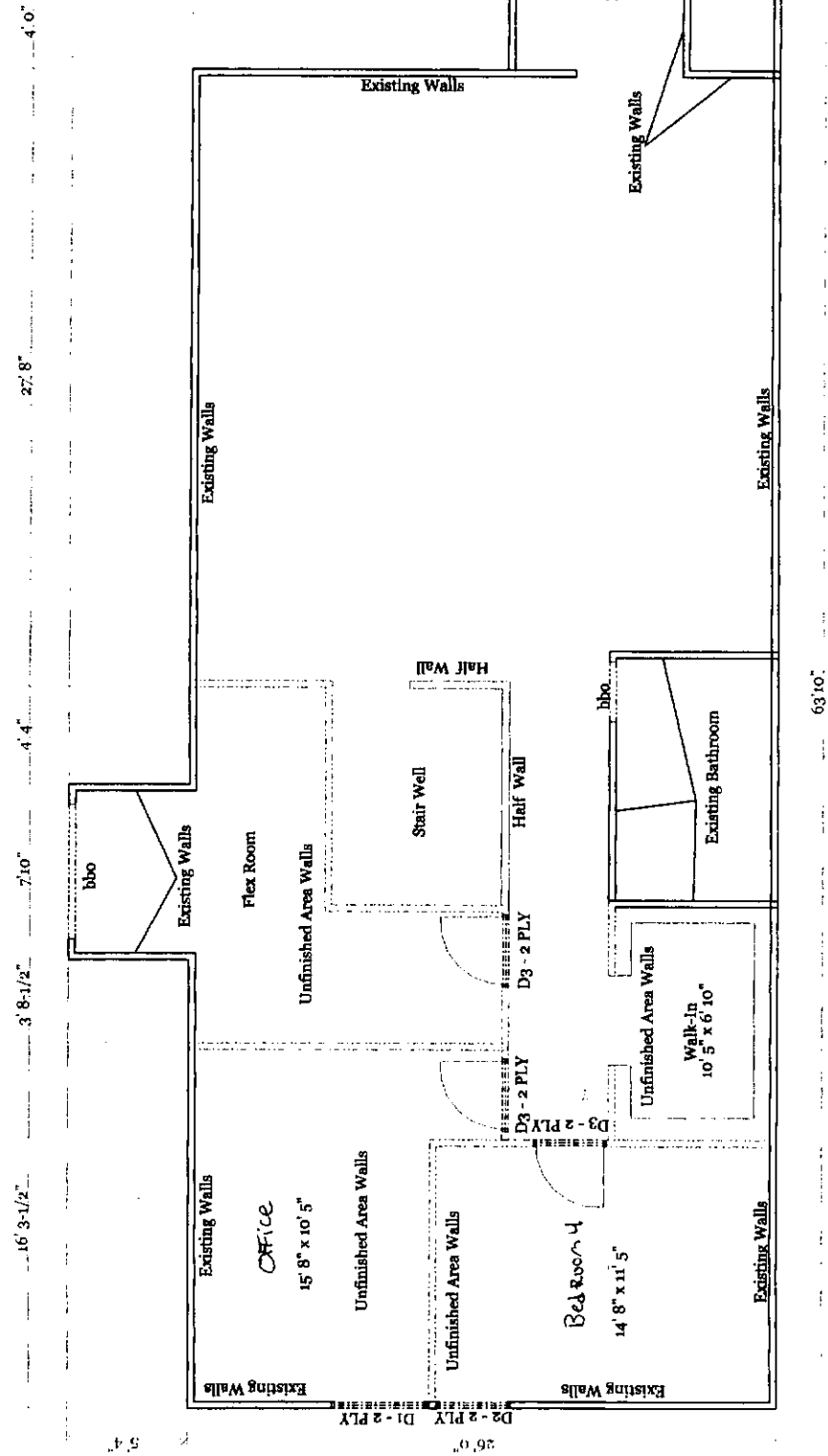

Job Name: Mail Plaza Customer: Mail Remodel
Levels: 1/2" Lines: 20 per 1/2" Line: 0 per 1/4" Lines: 10 per 1/4" Line: 10 per Total Lines: 30 per Total Load: 30 per
Date: 01/21/09 Time: 11:44 AM DESIGNER: Name: LJV
Scale: 3/16" = 1' Page: 1