

HARNETT COUNTY HEALTH DEPARTMENT
ENVIRONMENTAL HEALTH SECTION
307 CORNELIUS HARNETT BLVD.
LILLINGTON, NC 27546
910-893-7547 PHONE
910-893-9371 FAX

APPLICATION FOR REPAIR

contractor #

NAME

Tommy Lucas

919-770-3839

PHONE # (HOME) PHONE # (WORK/CELL)

ADDRESS

379 Doll House Rd.

Sumford N.C. 27330

MAILING ADDRESS IF DIFFERS

IF RENTING, LEASING, ETC., LIST PROPERTY OWNER NAME

SUBDIVISION NAME

LOT #

STATE RD NAME & #

SIZE OF LOT OR TRACT

Doll House Rd 26 acres

Type of dwelling ☐ Modular ☐ Mobile Home ☒ Stick built ☐ Other

Number of bedrooms 1 ☐ 2 ☐ 3 ☒ 4 ☐ or more ☐ Basement Other

Garage ☐ Yes ☒ No

Dishwasher ☐ Yes ☒ No

Garbage Disposal ☐ Yes ☒ No

Water Supply: ☐ Private Well

☒ Community System

☐ County

Directions from Lillington to your site: take 24427 to Bor Borne Church Rd take Right on Doll House Rd. 1 1/2 miles house on Right.

In order for Environmental Health to help you with your repair you will need to comply by completing the following:

1. A "surveyed and recorded map" and "deed to your property" (not your house) **must** be attached to this application along with a site plan showing (a) location of dwelling (b) location of driveway (c) location of any wells and other existing structures.
2. The outlet end of the tank and distribution box will need to be uncovered and property lines marked. After the tank is uncovered, property lines are marked and orange sign has been placed, you will need to call us at 910-893-7547 to let Environmental Health know that your site is ready for evaluation.
3. The system must be repaired within 30 days or the time set within receipt of a violation letter.

By signing below, I certify that all of the above information is correct to the best of my knowledge. False information will result in the denial of the permit. The permit is subject to revocation if the site plan, intended use, or ownership change.

Signature

Tommy Lucas 10/9/08

Date

12/9/08 (S)

HOMEOWNER INTERVIEW FOR

It is important that you answer the following questions for our inspectors. Please do not leave any blanks if possible and answer all questions to the best of your ability. Thank you.

Have you received a letter for a failing septic system from our office? [] YES [x] NO

Also, within the last 5 years have you completed an application for repair for this site? [] YES [x] NO

Installer of system Maples Septic
Septic Tank Pump Maples Septic
Designer of System Maples Septic

1. Number of people who live in house? 3 # adults _____ # children _____ # total _____
2. What is your average estimated daily water usage? 100 gallons/month or day _____ county water
If HCPU please give the name that the water bill is listed in? Tommy Lucas
3. If you have a garbage disposal, how often is used? [] daily [] weekly [] monthly
4. When was the septic tank last pumped? 12/2/08 How often do you have it pumped? 5 yrs
5. If you have a dishwasher, how often do you use it? [] daily [] every other day [] weekly
6. If you have a washing machine, how often do you use it? [x] daily [] every other day [] weekly [] monthly
7. Do you have a water softener or treatment system? [] YES [x] NO Where does it drain? _____
8. Do you use an "in tank" toilet bowl sanitizer? [] YES [x] NO
9. Are you or any member in your family using long term prescription drug(s), antibiotics or chemotherapy?
[] YES [x] NO If yes, please list _____
10. Do you put household cleaning chemicals down the drain? [] YES [x] NO If so, what kind? _____
11. Have you put any chemicals (paints, thinners, etc.) down the drain? [] YES [x] NO
If yes, what kind? _____
12. Have you installed any water fixtures since your system has been installed? [] YES [x] NO If yes, please list
any additions including any spas, whirlpools, sinks, lavatories, bath/showers, toilets. _____
13. Do you have an underground lawn watering system? [] YES [x] NO
14. Has any work been done to your structure since your initial move, such a roof, gutter drains, basement
foundation drains, landscaping, etc? [] YES [x] NO If yes, please list _____
15. Are there any underground utilities on your lot? [x] YES [] NO
Please check all that apply [] Power [] Phone [] Cable [] Gas [x] Water
16. Describe what is happening when you have problems with your septic system and when was it first
noticed. Matthews Inspector says tank needs
up Grading
17. Do you notice the problem as being patterned or linked to a specific event (i.e., wash clothes, heavy rains,
household guests)? [] YES [] NO If yes, please list _____

ONSITE WASTEWATER REPAIR DATA CHECKLIST

1. Physical location of system. (911 address)

379 Doll House

2. Type of landuse being served by system. SFD

3. Age of system. (approximate is cannot confirm) unk.

4. Type of system. Gravel

5. Type of replacement system. Tank Replacement

6. Contributing factors to failure. Tank Replacement

7. Onsite or offsite solution. N/A

8. Type of soil in initial system area. N/A

9. Type of soil in replacement system area. N/A

HARNETT

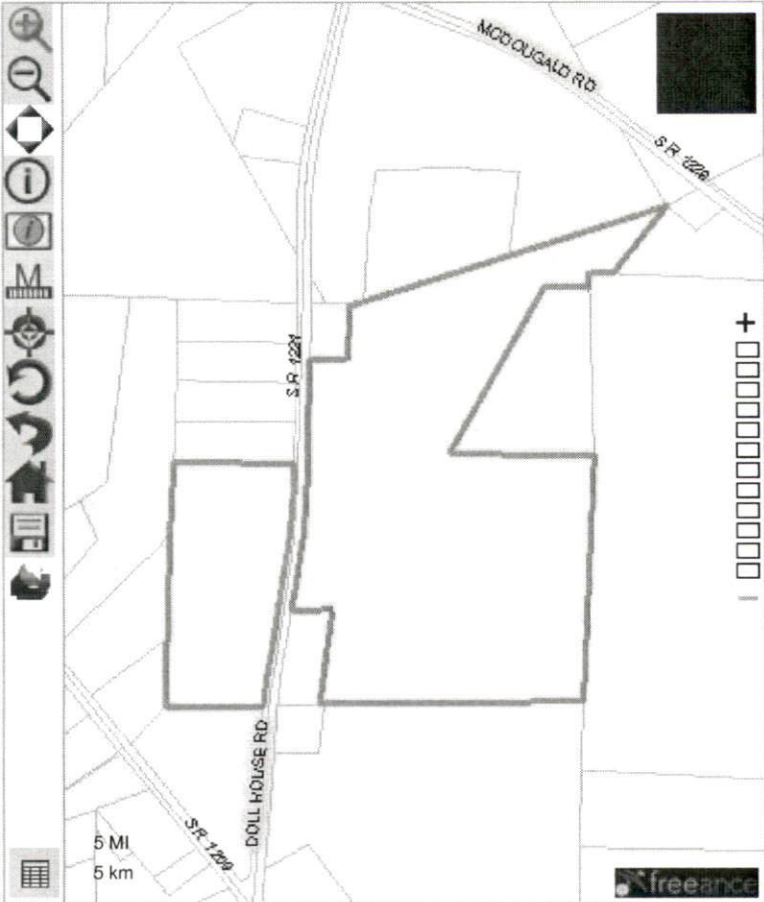

5 MI
5 km

freeance

Mapping

Search

Show All Selections

Selection Options Clear

Selected Parcels Feature

Owner Information

NAME	SWANN PEARLIE
ADDR1	C/O TOMMIE S LUCAS
ADDR2	
ADDR3	379 DOLL HOUSE RD
CITY	SANFORD
STATE	NC
ZIP	273300000

Parcel Information

PIN	9579-10-9905.000
PARCEL ID	039579 0112
REID	0032825
SITUS ADDRESS	1221 NC SR X
LEGAL1	56 AC DAVIS
LEGAL2	
ASSESSED ACRE	56
CALC_ACRES	58.77300332
DEED BOOK	
DEED PAGE	
DEED_DATE	0

Structure Data

YEAR BUILT	1940
HEATED SQ FT	2381
PRC	Click here for 039579 0112
ZONING	Click here for 039579 0112
SOILS OVERLAY	Click here

Site Information

	PID	PIN	LEGAL1	LEGAL2	PROPADDRSS	DBOOK	DPAGE	DEED_DATE	HEATED SA
1	039579 0112	9579-10- 9905.000	56 AC DAVIS		1221 NC SR X			0	2381 0

Zoom To Result Set

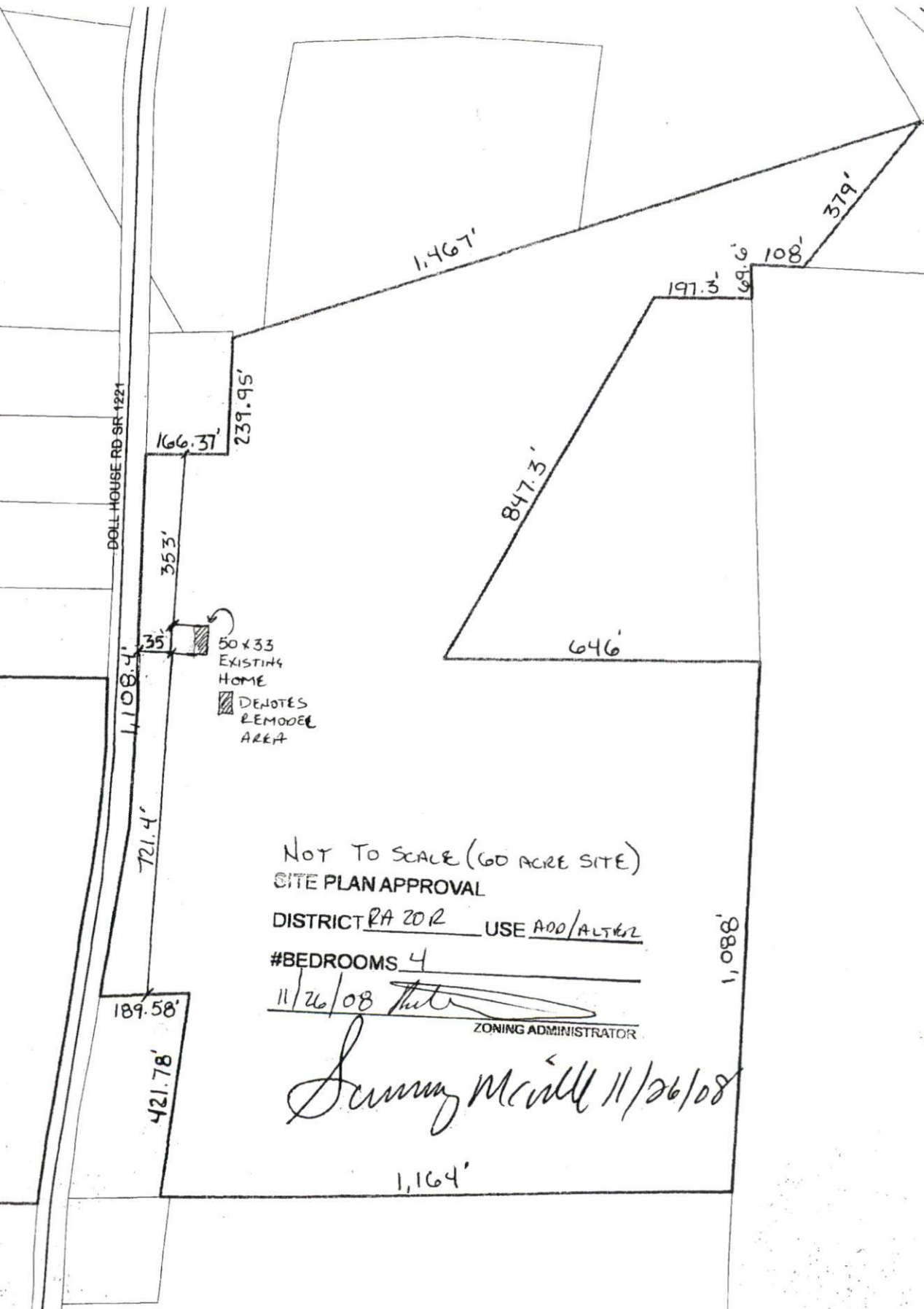

HARNETT COUNTY DEPARTMENT OF PUBLIC HEALTH
ENVIRONMENTAL HEALTH SECTION

PLEASE READ CAREFULLY

It is your responsibility to have your failing septic system repaired. To help you understand the repair process and upon completing an Application for Repair and supplying us with any and all documentation required by our office you will be asked to complete the following steps:

- ✓ 1. Locate any utility lines that may be underground and/or in close proximity to your tank or lines. If you do not know or are in doubt the number to call is 800-632-4949.
- ✓ 2. Place pink flags (property) on your property lines closest to your system and/or lines.
- ✓ 3. Uncover the distribution box (see attached diagram). You will be required to uncover the outlet end of the tank and break the seal (see attached diagram).
- ? 4. Supply us with a deed with any easements (i.e., utility easement or right of way). It is your responsibility to let us know this vital information.

When calling our office about your application, please indicate that it is a repair.

Once you have completed the above and contacted our office a Environmental Health Specialist will make an on site visit. Once you have received an Improvement Permit you may take the permit to a septic tank contractor of your choice. You have 30 days from the date on the Improvement Permit to complete the repair process by requesting a final inspection for an Operation Permit. Be advised that if you do not receive an Operation Permit within the allotted time frame you will still be in violation and legal action must be taken.

If you should have any questions or concerns please contact our office at 910-893-7547.

1. Uncover Distribution Box
2. Place Property Line Flags
3. Hang orange sign where it can be seen from the road
4. Call our office 910-893-7547 to let us know you are ready for us to evaluate your site

TOP VIEW

