

Initial Application Date: 5/23/08

Application # 0850020145

COUNTY OF HARNETT RESIDENTIAL LAND USE APPLICATION

CU _____

Central Permitting 108 E. Front Street, Lillington, NC 27546 Phone: (910) 893-7525 Fax: (910) 893-2793 www.harnett.org/permits

LANDOWNER: Kimberly Hicks Mailing Address: 154 Mels Meadows Dr.

City: Fuquay Varina State: NC Zip: 27526 Home #: 577 3964 Contact #: 369-7322

APPLICANT: Ronald & Kimberly Hicks Mailing Address: _____

City: _____ State: _____ Zip: _____ Home #: _____ Contact #: _____

*Please fill out applicant information if different than landowner

CONTACT NAME APPLYING IN OFFICE: Kim Hicks Phone #: 369 7322

PROPERTY LOCATION: Subdivision: Mels Meadows #D Lot #: 43 Lot Acreage: .937

State Road #: 1412 State Road Name: Christian Light Rd Map Book & Page: 98, 35

Parcel: 05 0645 0022 11 PIN: 0645-35-2391.000

Zoning: BA30 Flood Zone: X Watershed: IV Deed Book & Page: 1396, 712 Power Company: _____

SPECIFIC DIRECTIONS TO THE PROPERTY FROM LILLINGTON: 401A Left - Christian Light Rd
Left Mels Meadows Dr.

- PROPOSED USE: (Include Bonus room as a bedroom if it has a closet) Circle:
- SFD (Size x) # Bedrooms _____ # Baths _____ Basement (w/wo bath) _____ Garage _____ Deck _____ Crawl Space / Slab
 - Mod (Size x) # Bedrooms _____ # Baths _____ Basement (w/wo bath) _____ Garage _____ Site Built Deck _____ ON Frame / OFF
 - Manufactured Home: SW DW TW (Size x) # Bedrooms _____ Garage (site built?) _____ Deck (site built?) _____
 - Duplex (Size x) No. Buildings _____ No. Bedrooms/Unit _____
 - Home Occupation # Rooms _____ Use _____ Hours of Operation: _____ #Employees _____

Addition/Accessory/Other (Size 20 x 30) Use Master bed & bath 4BR Closets in addition yes (no)
12x18 Screened Porch

Sewage Supply: New Septic Tank (Complete New Tank Checklist) Existing Septic Tank County Sewer
ex tank is w/ raised patio
wholer addition

Property owner of this tract of land own land that contains a manufactured home w/in five hundred feet (500') of tract listed above? (YES (NO)

Structures (existing or proposed): Single family dwellings Manufactured Homes _____ Other (specify) 1 proposed Add.
ex 1 proposed future pool

Required Residential Property Line Setbacks:	Comments:
Front Minimum <u>35</u> Actual <u>74.9</u>	<u>1 proposed future pool</u> <u>32 x 16</u> <u>Customer is doing</u> <u>a new tank due</u> <u>to addition being on</u> <u>top of ex</u>
Rear <u>25</u> <u>145 (115 pool)</u>	
Closest Side <u>10</u> <u>37.1</u>	
Sidestreet/corner lot <u>20</u>	
Nearest Building on same lot <u>10</u> <u>7 Future Pool</u> <u>From addition</u>	

If permits are granted I agree to conform to all ordinances and laws of the State of North Carolina regulating such work and the specifications of plans submitted. I hereby state that foregoing statements are accurate and correct to the best of my knowledge. Permit subject to revocation if false information is provided.

Signature of Owner or Owner's Agent: Kim Hicks

Date: 5-23-08

This application expires 6 months from the initial date if no permits have been issued

A RECORDED SURVEY MAP, RECORDED DEED (OR OFFER TO PURCHASE) AND PLAT ARE REQUIRED WHEN APPLYING FOR LAND USE APPLICATION
Please use Blue or Black Ink ONLY

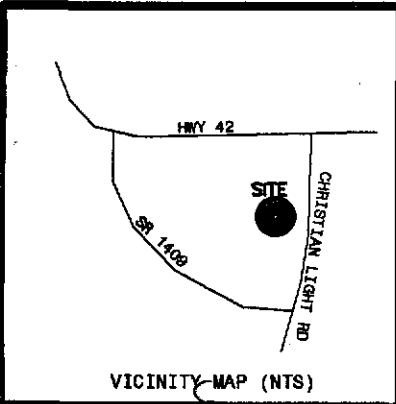

- LEGEND**
- NTS NOT TO SCALE
 - EIP EXISTING IRON PIPE
 - PP POWER POLE
 - W/M WATER METER
 - TB TELEPHONE BOX
 - IPS IRON PIPE SET
 - CP&L TRANSFORMER
 - CATV CABLE TV BOX
 - L POLE LIGHT POLE
 - OHPL OVERHEAD POWER LINE
 - F.E.S. FLARED END SECTION (PIPE)
 - RCP REINFORCED CONC. PIPE
 - B.O.C. BACK OF CURB
 - F.H. FIRE HYDRANT
 - C/O SEWER CLEAN OUT
 - ES EXISTING IRON STAKE
 - M.H. MANHOLE
 - ECM EXISTING CONCRETE MONUMENT
 - P.K. PARKER KALON NAIL
 - PSP PROPOSED SCREEN PORCH



SITE PLAN APPROVAL

DISTRICT BFB USE Residential

#BEDROOMS 4

42 / 5/23/08
Zoning Administrator

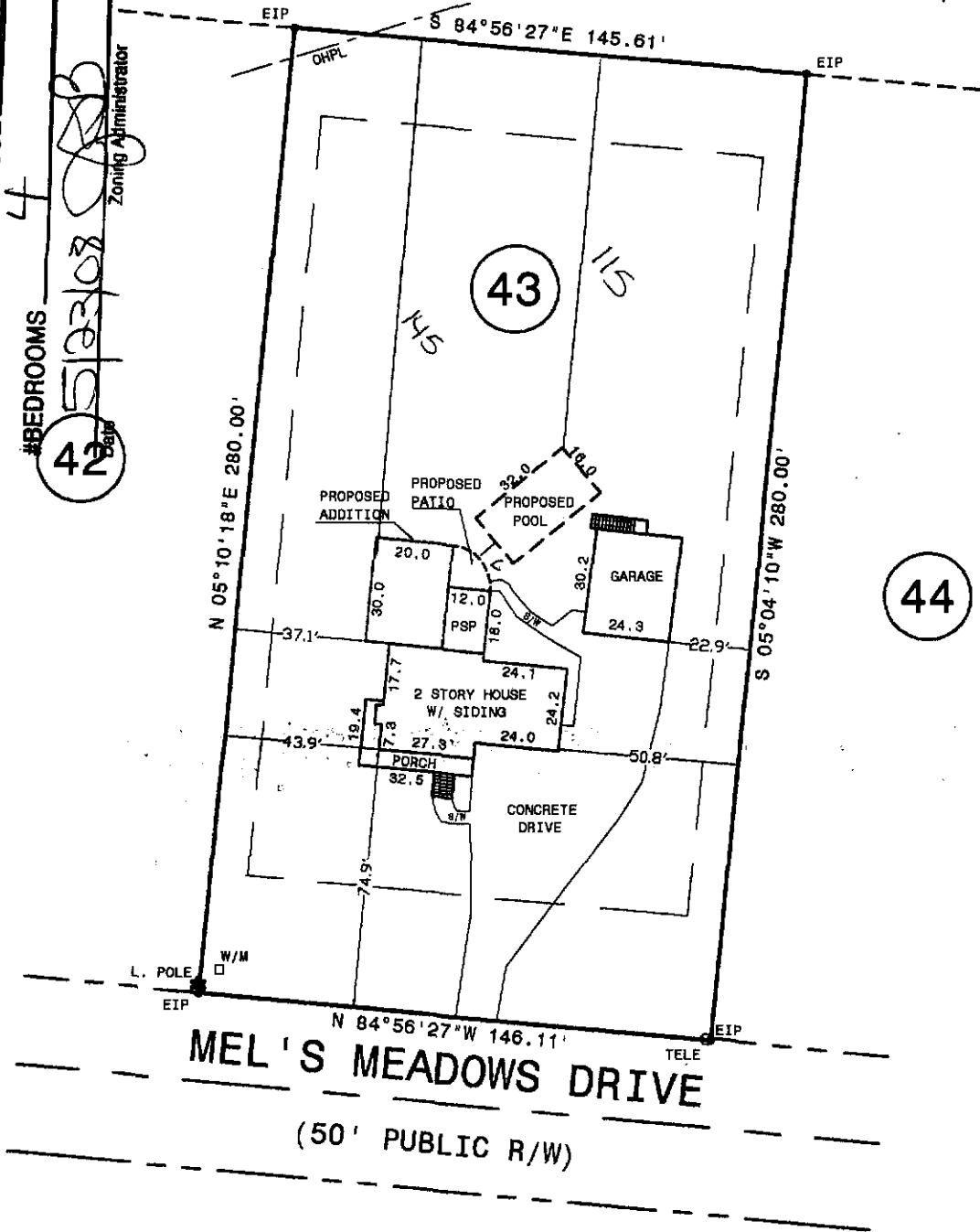

NOTE: SHOWN IS LOT 43 OF MEL'S MEADOWS S/D
REF: B.O.M. 1998 PG. 35

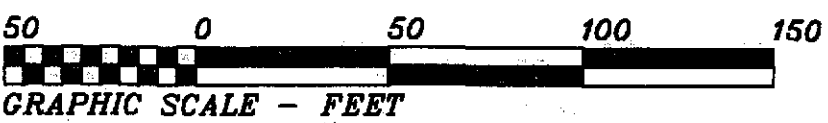

AREA = 0.937 ACRES
154 MEL'S MEADOWS DRIVE

THIS IS TO CERTIFY THAT THIS MAP WAS PREPARED FROM AN ACTUAL SURVEY OF THE PREMISES, MADE UNDER MY SUPERVISION, AND THAT THERE ARE NOT ANY ENCROACHMENTS, EXCEPT AS NOTED TO THE BEST OF MY KNOWLEDGE. THAT THE RATIO OF PRECISION AS CALCULATED BY LATITUDES AND DEPARTURES IS 1:10,000. THIS MAP WAS PREPARED FOR TITLE COMPANY USE AND IS NOT INTENDED FOR RECORDATION OR CONVEYANCES WITHOUT WRITTEN AUTHORIZATION OF THE SURVEYOR AND OTHER APPROPRIATE OFFICIALS.

PROFESSIONAL LAND SURVEYOR
L-3247

PRELIMINARY PLAT
NOT FOR RECORDATION

PRELIMINARY PLOT PLAN FOR:

WAYNE HICKS & KIM HICKS

BUCKHORN TWSP., HARNETT CO., N.C.
SCALE 1" = 50' MAY 22, 2008

MAULDIN - WATKINS SURVEYING, P.A.
P.O. BOX 444 / 1301 W. BROAD ST.
FUQUAY VARINA, NORTH CAROLINA 27526
(919) 552-9326

NAME: Hicks

APPLICATION #: 20145

This application to be filled out when applying for a septic system inspection.

County Health Department Application for Improvement Permit and/or Authorization to Construct

IF THE INFORMATION IN THIS APPLICATION IS FALSIFIED, CHANGED, OR THE SITE IS ALTERED, THEN THE IMPROVEMENT PERMIT OR AUTHORIZATION TO CONSTRUCT SHALL BECOME INVALID. The permit is valid for either 60 months or without expiration depending upon documentation submitted. (complete site plan = 60 months; complete plat = without expiration)

Environmental Health New Septic Systems Test Code 800

- Place "pink property flags" on each corner iron of lot. All property lines must be clearly flagged approximately every 50 feet between corners.
- Place "orange house corner flags" at each corner of the structure site. Use additional flags to outline driveways, garages, decks, out buildings, swimming pools, etc. Place flags per site plan developed at/for Central Permitting.
- Place Environmental Health "orange" card in location that is easily viewed from road.
- If property is thickly wooded, Environmental Health requires that you clean out the undergrowth to allow the soil evaluation to be performed. Inspectors should be able to walk freely around site. *Do not grade property.*
- Call No Cuts to locate utility lines prior to scheduling inspection. 800-632-4949 (This is a free service)
- After preparing proposed site call the voice permitting system at 910-893-7525 and use code **800** (after selecting notification permit if multiple permits) for Environmental Health confirmation. **Please note confirmation number given at end of recording for proof of request.**
- Use Click2Gov or IVR to hear results. Once approved, proceed to Central Permitting for permits.

Environmental Health Existing Tank Inspections Code 800

- Place Environmental Health "orange" card in location that is easily viewed from road. Follow above instructions for placing flags on property.
- Prepare for inspection by removing soil over door as diagram indicates. Loosen trap door cover. (Unless inspection is for a septic tank in a mobile home park)
- After preparing trapdoor call the voice permitting system at 910-893-7525 & select notification permit if multiple permits, then use code **800** for Environmental Health confirmation. **Please note confirmation number given at end of recording for proof of request.**
- Use Click2Gov or IVR to hear results. Once approved, proceed to Central Permitting for remaining permits.

SEPTIC

If applying for authorization to construct please indicate desired system type(s): can be ranked in order of preference, must choose one.

- Accepted Innovative Conventional Any
 Alternative Other _____

The applicant shall notify the local health department upon submittal of this application if any of the following apply to the property in question. If the answer is "yes", applicant must attach supporting documentation.

- YES NO Does the site contain any Jurisdictional Wetlands?
 YES NO Do you plan to have an irrigation system now or in the future?
 YES NO Does or will the building contain any drains? Please explain. _____
 YES NO Are there any existing wells, springs, waterlines or Wastewater Systems on this property?
 YES NO Is any wastewater going to be generated on the site other than domestic sewage?
 YES NO Is the site subject to approval by any other Public Agency?
 YES NO Are there any easements or Right of Ways on this property?
 YES NO Does the site contain any existing water, cable, phone or underground electric lines?
If yes please call No Cuts at 800-632-4949 to locate the lines. This is a free service.

I Have Read This Application And Certify That The Information Provided Herein Is True, Complete And Correct. Authorized County And State Officials Are Granted Right Of Entry To Conduct Necessary Inspections To Determine Compliance With Applicable Laws And Rules.

I Understand That I Am Solely Responsible For The Proper Identification And Labeling Of All Property Lines And Corners And Making The Site Accessible So That A Complete Site Evaluation Can Be Performed.

Kim Hicks
PROPERTY OWNERS OR OWNERS LEGAL REPRESENTATIVE SIGNATURE (REQUIRED)

5/23/08
DATE