



Harnett County Government Complex
307 Cornelius Harnett Boulevard
Lillington, NC 27546

ph: 910-893-7550

fax: 910-893-9429

May 15, 2007

John E. Lowe
7359 Van Grayson Loop
Fayetteville, NC 28314

RE: Harnett County Land Use Application(s): 07-5-17295

Dear Mr. Lowe,

An Environmental Health Specialist from the Harnett County Health Department attempted to evaluate your property for the purpose of issuing an Improvement Permit. This individual was unable to evaluate your property for one or more of the following reasons.

- ☒ 1. Property lines/corners not marked or labeled ~please clearly mark all property lines
- ☐ 2. House corners not marked or labeled
- ☐ 3. Directions not clear to property
- ☒ 4. Property needs brush or vegetation removed ~ please clear & remove brush & vegetation in ' area shown - see attached
- ☐ 5. Backhoe pits required
- ☒ 6. Other please indicate where addition will be located

If you should have any questions I am in the office between 8am-9am, Monday thru Friday, phone 910-893-7547.

Sincerely,

Joe West, R.S.
Environmental Health Specialist
Harnett County Department of Public Health
Environmental Health

JW/sgw

Copy: Central Permitting

John Lowe
07-50017295
N75

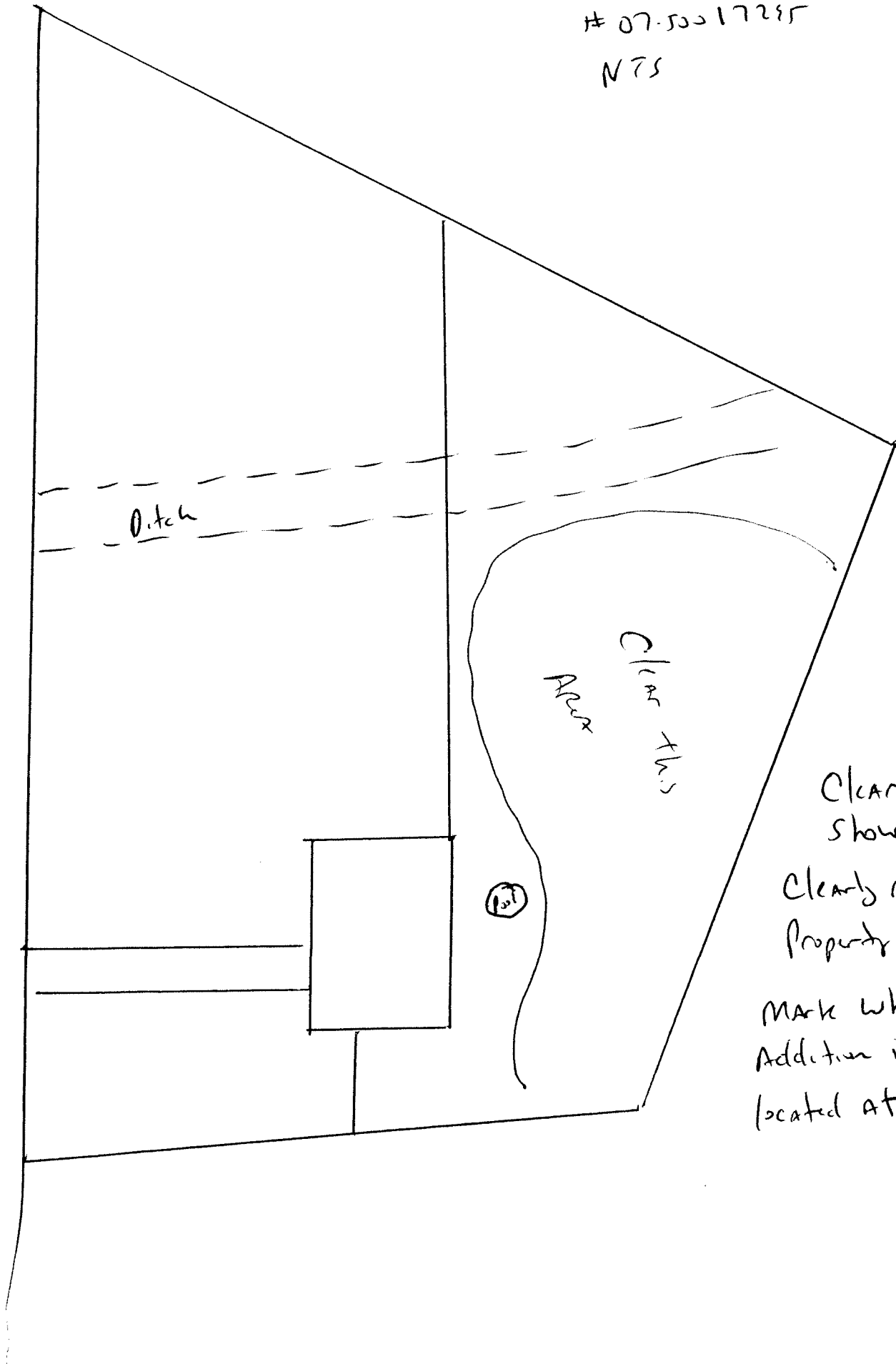

Clear Area
Shown
Clearly mark
Property Lines
Mark where
Addition is
located at