

Improvement Permit

A building permit cannot be issued with only an Improvement Permit

ISSUED TO: Tammy Jackson PROPERTY LOCATION: Oak Street (#149)
 NEW REPAIR EXPANSION SUBDIVISION: Pine Hills LOT # 20
 Type of Structure: existing SFD Site Improvements required prior to Construction Authorization Issuance: existing permit/system for 3 BR
 Proposed Wastewater System Type: Add 25% Reduction system Home now has 4 Adding Line to make
 Projected Daily Flow: 480 GPD SYSTEM A 4 BR system
 Number of bedrooms: 4 Number of Occupants: 8 max
 Basement Yes No
 Pump Required: Yes No May be required based on final location and elevations of facilities
 Type of Water Supply: Community Public Well Distance from well 50 feet Permit valid for: Five years
 Permit conditions: Meet onsite for Final layout No expiration
Maintain All set-backs - Fix All gutter drains so that they do not
Flow into septic drain lines.

Authorized State Agent: J. Wain Date: 06-08-07 SEE ATTACHED SITE SKETCH
 The issuance of this permit by the Health Department in no way guarantees the issuance of other permits. The permit holder is responsible for checking with appropriate governing bodies in meeting their requirements. This site is subject to revocation if the site plan, plat, or the intended use changes. The Improvement Permit shall not be affected by a change in ownership of the site. This permit is subject to compliance with the provisions of the Laws and Rules for Sewage Treatment and Disposal and to conditions of this permit.

Construction Authorization

(Required for Building Permit)

The construction and installation requirements of Rules .1950, .1952, .1954, .1955, .1956, .1957, .1958, and .1959 are incorporated by references into this permit and shall be met. Systems shall be installed in accordance with the attached system layout.

ISSUED TO: Tammy Jackson PROPERTY LOCATION: (149) Oak Street
 SUBDIVISION: Pine Hills LOT # 20
 Facility Type: existing SFD New Expansion Repair
 Basement? Yes No Basement Fixtures? Yes No
 Type of Wastewater System** Add 25% Reduction (Initial) Wastewater Flow: 480 GPD
 (See note below, if applicable) 345 LF 1 LPP (Repair)

Installation Requirements/Conditions

Septic Tank Size existing gallons Exact length of each trench 2x50 feet Trench Spacing: 9 Feet on Center
 Pump Tank Size existing gallons Trenches shall be installed on contour at a Soil Cover: 6 inches
 Maximum Trench Depth of: 18-20 inches (Maximum soil cover shall not exceed
 (Trench bottoms shall be level to +/- 1/4" 36" above the trench bottom)
 in all directions)
 Pump Requirements: _____ ft. TDH vs. _____ GPM _____ inches below pipe
 Aggregate Depth: _____ inches above pipe
 Conditions: _____ inches total

**If applicable: I understand the system type specified is different from the type specified on the application. I accept the specifications of this permit.

Owner/Legal Representative Signature: _____ Date: _____

This Construction Authorization is subject to revocation if the site plan, plat, or the intended use changes. The Construction Authorization shall not be transferred when there is a change in ownership of the site. This Construction Authorization is subject to compliance with the provisions of the Laws and Rules for Sewage Treatment and Disposal and to the conditions of this permit.

Authorized State Agent: J. Wain Date: 06-08-07 SEE ATTACHED SITE SKETCH
 Construction Authorization Expiration Date: 06-08-2012

HTE# 06-50015523A

Permit # 23944

Harnett County Department of Public Health Site Sketch

ISSUED TO: Tammy Jackson PROPERTY LOCATOR: (149) Oak Street
SUBDIVISION Pine Hill LOT # 20
Authorized State Agent: J. W. [Signature] Date: 06-28-07

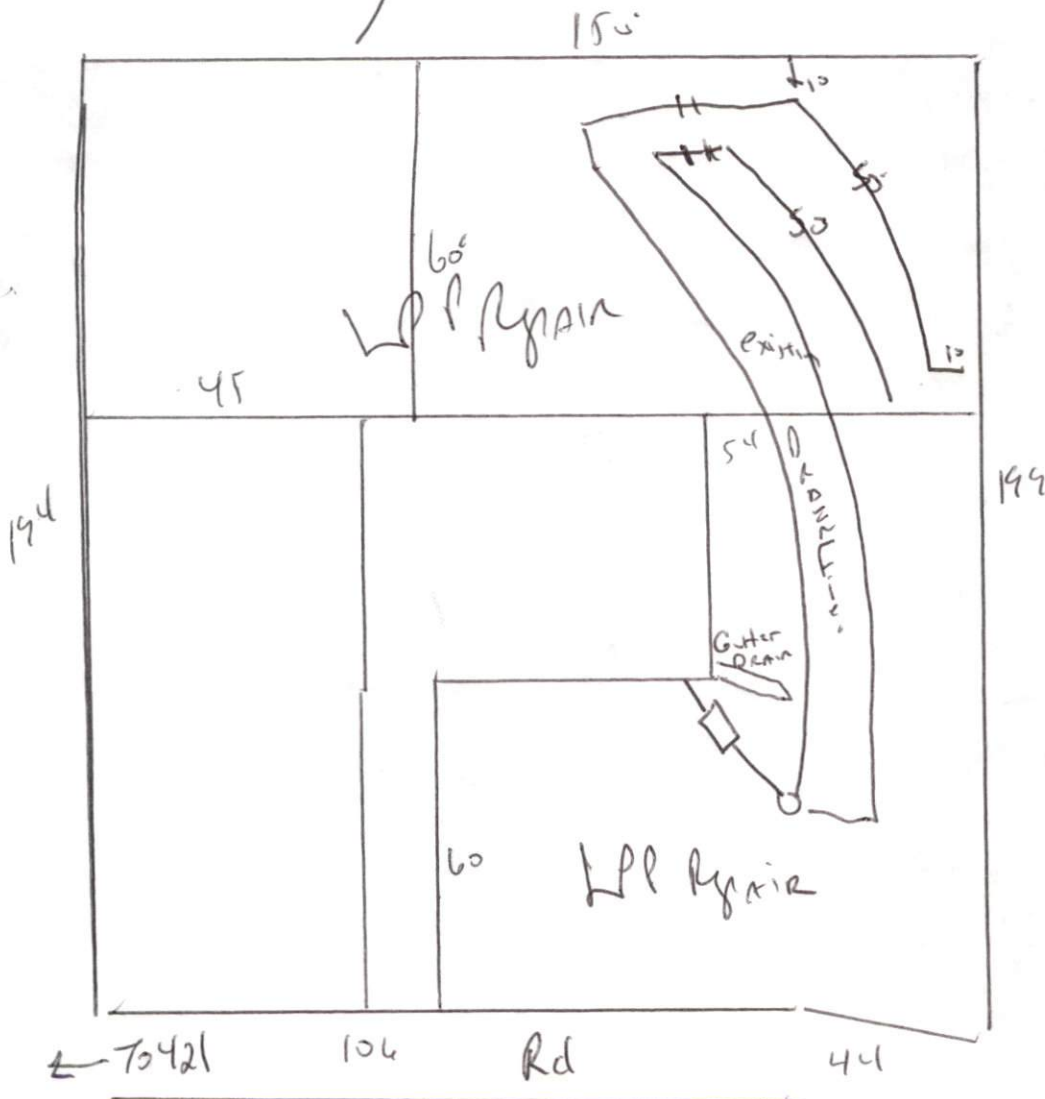

Add 50' of 25%
Reduction system
To each line
make step down
From existing
120' line and
START new line
of 50'

MUST meet on site
for Final layout

MUST Fix Gutter
DRAIN so that
water is not
Dumped onto
of septic drainfield

MAINTAIN ALL SETBACKS