

5115107 → pd. 1⁰⁰
614107 → pd. 150⁰⁰ - JW New
Env. Rec'd 6/5/07

Application # 0650015523R

HARNETT COUNTY CENTRAL PERMITTING
PO BOX 65 LILLINGTON NC 27546
(910) 893-7525 FAX: (910) 893-2793

See letter
from Joe
West

APPLICATION FOR EXISTING SEPTIC SYSTEM INSPECTION FOR
SINGLE FAMILY, MOBILE HOMES, DAYCARES, MORTGAGE CO.,
ADDITIONS, ALTERATIONS, COMMERCIAL JOBS, AND ETC.

**NOTE: A DEED OR OFFER TO PURCHASE IS REQUIRED AT TIME OF
APPLICATION.**

Date: 5-15-07 House was a
3BR that was
upgraded to 4BR.
Proposed Buyer: Tammy Jackson
Applicant/Mortgage Co: Tammy Jackson
Mailing Address: P.O. Box 3182
City: Burns Creek State: NC Zip: 27506
Telephone: (910) 893-8722 Fax: ()
Current Land Owner: Carlys Phone: _____
Property Address: 149 Oak Street, Lillington
State Road Number: _____ PIN or Parcel: 040-72-7907.000 / 10 040 0123
Name of Subdivision: Pine Hills Lot #: 20 (If Applicable)
~~Daycare: # of employees _____ # of children _____ Hours: _____~~

Directions: (please give concise, complete directions from Lillington, NC to the property)

HWY 421 toward Sanford - Pine Hills on rt.
House on left.

**There is a \$100.00 charge for this service. This approval is subject to revocation if the
intended use of the septic system changes or if false information is provided on this
application.**

Your signature below certifies that all above information is correct.

Signature of Owner, Authorized Agent or Applicant: Tammy Jackson

FOR OFFICE USE ONLY

AUTHORIZATION FOR USE OF EXISTING SEPTIC SYSTEM

Signature of Environmental Health Specialist

Date

6/4 S

5/15/07 Env. Recd 5/16/07

Application # 0650015523R

HARNETT COUNTY CENTRAL PERMITTING
PO BOX 65 LILLINGTON NC 27546
(910) 893-7525 FAX: (910) 893-2793

APPLICATION FOR EXISTING SEPTIC SYSTEM INSPECTION FOR
SINGLE FAMILY, MOBILE HOMES, DAYCARES, MORTGAGE CO.,
ADDITIONS, ALTERATIONS, COMMERCIAL JOBS, AND ETC.

**NOTE: A DEED OR OFFER TO PURCHASE IS REQUIRED AT TIME OF
APPLICATION.**

Date: 5-15-07 House was a 3BDR that was upgraded to 4BDR.
Proposed Buyer: Tammy Jackson
Applicant/Mortgage Co: Tammy Jackson
Mailing Address: P.O. Box 3182
City: Bines Creek State: NC Zip: 27506
Telephone: (910) 893-8722 Fax: ()
Current Land Owner: Cartus Phone: _____
Property Address: 149 Oak Street, Lillington
State Road Number: _____ PIN or Parcel: 040-72-7907000/1040400123
Name of Subdivision: Pine Hills Lot # 20 (If Applicable)

Daycare: # of employees _____ # of children _____ Hours: _____

Directions: (please give concise, complete directions from Lillington, NC to the property)
HWY 421 toward Sanford - Pine Hills on rt.
House on left.

There is a \$100.00 charge for this service. This approval is subject to revocation if the intended use of the septic system changes or if false information is provided on this application.

Your signature below certifies that all above information is correct.

Signature of Owner, Authorized Agent or Applicant: Tammy Jackson

NO
see
bill

FOR OFFICE USE ONLY

AUTHORIZATION FOR USE OF EXISTING SEPTIC SYSTEM

Signature of Environmental Health Specialist

Date

5/15 3 4/07

**ZONING VERIFICATION
ZONING ADMINISTRATION
Town of Lillington
P O Box 296
106 West Front Street
Lillington, North Carolina 27546**

PAID
MAY 1 2007

**NOTE: This application must be accompanied by a plat plan drawn to scale showing property lines and all buildings and/or signs located on property.
A Water/Sewer Application MUST accompany all Zoning Verification applications for proposed land use that will require connection to the Lillington water/sewer system.**

Application Fee:

\$35.00

Street Address/Location of Property:

149 Oak St, Lillington

Zoning Property: C-1 C-2 C-3 HI LI MF OI OS R-10 R-20 PUD

Property Identification Number/Reid Number (Deed Book, Page #, Map Book, Page #): _____

Proposed Use of Property:

existing 3 bedroom house; upgrade septic to 4 bedroom

Nature of Project (Check all that apply):

Residential New Alteration Demolition Grading
 Non-Residential Addition Move Filling Dredging

Water System: Public
Sewer System: Public

~~Public~~ Private
~~Private~~ Private

Property Located Within Town Limits? Yes No
Property Located Within Flood Plain Area? Yes No

Measurements from Property Lines and Other Structures:

Front Property Line: _____ Feet Left Side Property Line: _____ Feet
Rear Property Line: _____ Feet Right Side Property Line: _____ Feet
From Other Structures: _____ Feet From Corner Line (if applicable) _____ Feet

1. APPLICANT (Owner, Owner's Representative, Architect or Engineer):

Name: Catharine Campbell, c/o Coldwell Banker HPW
Address: 1001 Wade Ave, Raleigh NC 27605
Contact Person: _____ Phone: 919 291 4369

2. OWNER(S) OF PROPERTY (If Different from Applicant):

Name: Curtis & James & Susan Wrenn
Address: _____
Contact Person: Catharine Campbell Phone: 919 291 4369

3. PROJECT DEVELOPER (If Different from Owner):

Name: _____
Address: _____
Contact Person: _____ Phone: _____

I/We, hereby certify that all of the information furnished in this application, and all included materials, are true to the best of my/our knowledge.

Owner/Agent Signature:

Catharine Campbell

Date:

4-30-07

- Office Use Only -

APPROVED

COMMENTS:

septic upgrade only

DENIED

Flood Map Panel Number: _____

Elevation of Lowest Floor Above MSL: _____

Zoning Administrator:

Johnny Burns

Date:

4-30-07

OPERATIONS PERMIT

Name: (owner) Talored Homes Super New Installation Septic Tank
Chiscol
Property Location: SR# off Hwy 421 Repairs Nitrification Line
Subdivision Pine Hills Lot # 20
TAX ID# _____ Quadrant # _____
Contractor: Ricky Holland Registration # _____

Basement with Plumbing: Garage:
Water Supply: Well Public Community
Distance From Well: 100 ft.

Following are the specifications for the sewage disposal system on above captioned property.

Type of system: Conventional Other _____
Size of tank: Septic Tank: 1000 gallons Pump Tank: _____ gallons
Subsurface Drainage Field No. of ditches 2 exact length of each ditch 120 ft. width of ditches 3 ft. depth of ditches 22" in.
French Drain: _____ Linear feet

PERMIT NO. 16181

Date: 14 April 1999
Inspected by: Vencer H. Del
Environmental Health Specialist

Tank Top
BTS-1000
STB-103
2/25/99
2" zabel filter installed!!
1/2" fall on each line!!
System looks excellent!



IMPROVEMENT PERMIT

Be it ordained by the Harnett County Board of Health as follows: Section III, Item B. "No Person shall begin construction of any building at which a septic tank system is to be used for disposal of sewage without first obtaining a written permit from the Harnett County Health Department."

Name: (owner) Tailored Homes/Susan Chicoe New Installation Septic Tank

Property Location: SR# _____ Repairs Nitrification Line

intersection of oak st. & Pine St.

Subdivision Pine Hills Lot # 20

Tax ID # _____ Quadrant # _____

Number of Bedrooms Proposed: Three Lot Size: _____

Basement with Plumbing: Garage:

Water Supply: Well Public Community

Distance From Well: 100 ft.

Following is the minimum specifications for sewage disposal system on above captioned property. Subject to final approval.

Type of system: Conventional Other _____

Size of tank: Septic Tank: 1000 gallons Pump Tank: _____ gallons

Subsurface Drainage Field No. of ditches 1 exact length 240 ft. width of ditches 3 ft. depth of ditches 18-24 in.

French Drain Required: _____ Linear feet

Date: 12 March 99
Signed: Vernat R. Dodge
Environmental Health Specialist

This permit is subject to revocation if site plans or intended use change.

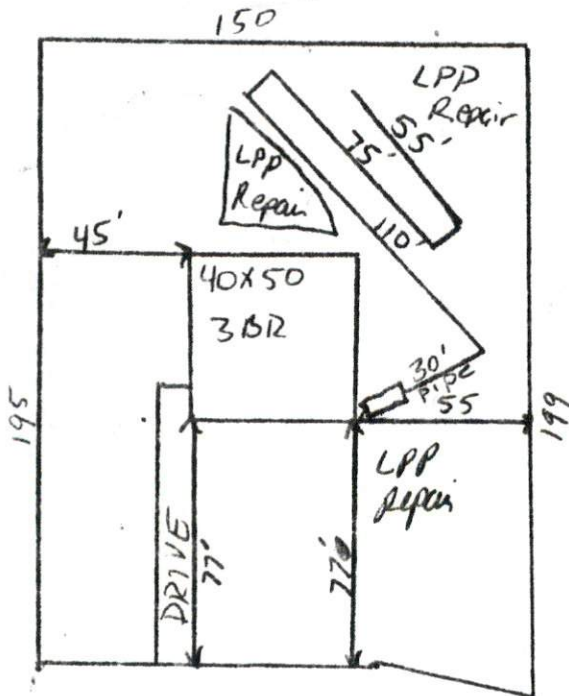

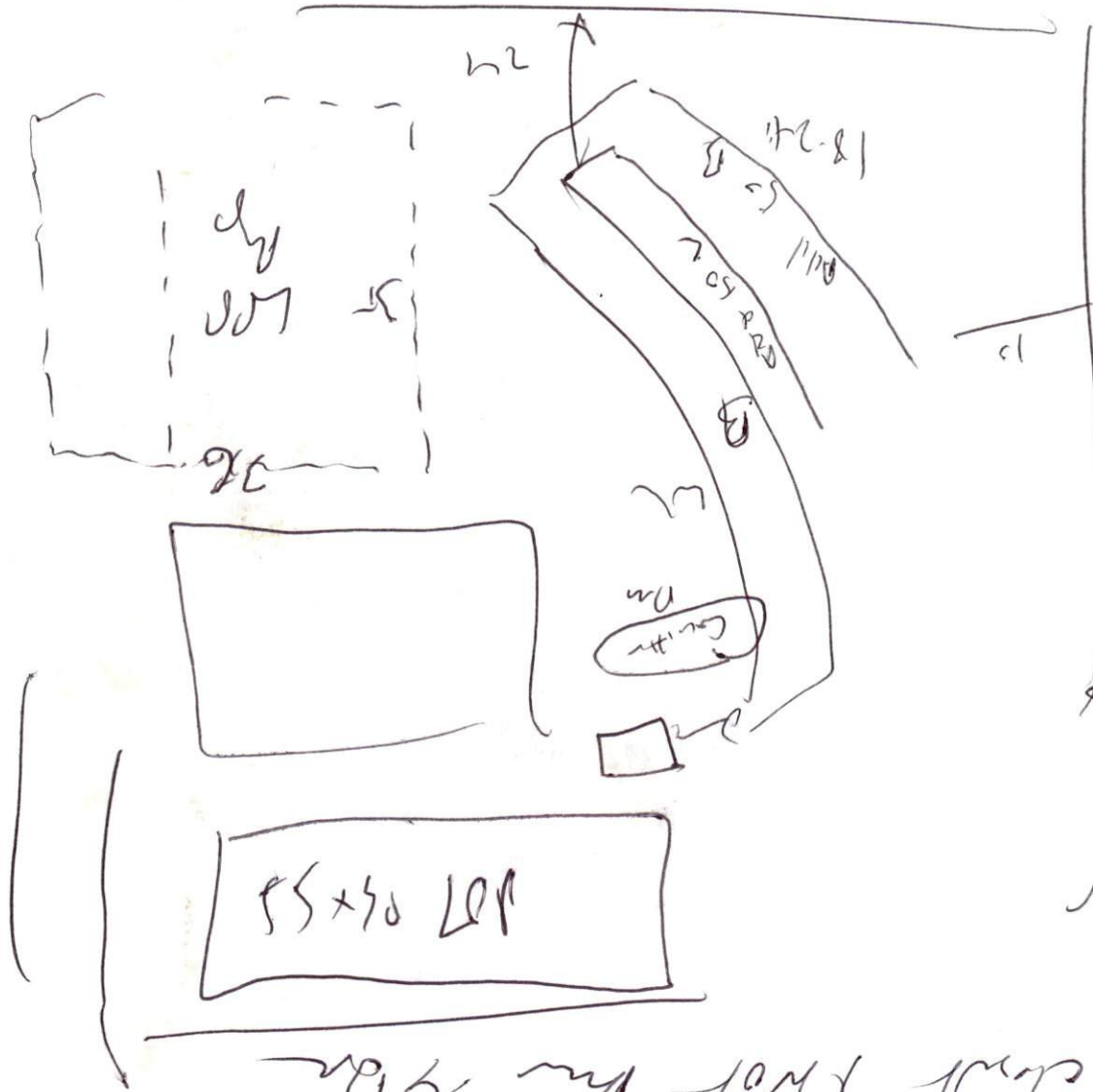

107 04 x 55
 107 04 x 55
 18-24 B
 502
 35
 36
 10
 107 04 x 55
 107 04 x 55
 18-24 B
 502
 35
 36
 10

Not a plan
 On 2 describe & sign
 may be 2012 2 Remains
 should not be 4 B

Lot 20
Aine Hills Subdivision
Lillingston, N.C.

