

PHIL STEPHENS
 ABBY THOMAS NEAL

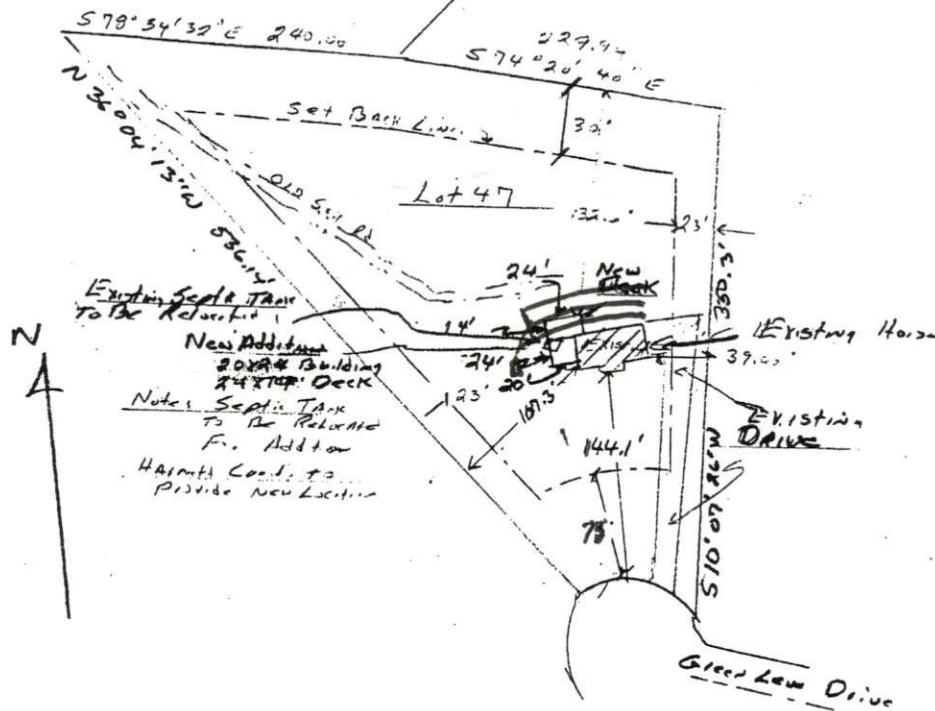

Existing Septic Tank
 To Be Relocated

New Addition
 30' x 24' Building
 24' x 20' Deck

Notes: Septic Tank
 To Be Relocated
 Fr. Addition

Harratt's Con. to
 Provide New Location

SITE PLAN APPROVAL
 DISTRICT PA40 USE Additions

#BEDROOMS 2

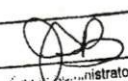
Date 6-23-03  Administrator

Recorded Deed
 Book 288 Page 619-620
 August 3, 1998

Proposed Addition for
 Phillip J. Morris & Wife Susan B. Morris
 232 Green Lane Drive
 Angier, NC 27501

| | | |
|--|--------------|----------------|
| SCALE: 1" = 30' | APPROVED BY: | DRAWN BY: TPW |
| DATE: 6/18/03 | | REVISED: |
| Being All of Lot 47, Section 6, Phase 1 Neils Crack Farm Subdiv. | | |
| Map Recorded in Plat Cabinet C Slide 108-13 at Harratt City Records | | DRAWING NUMBER |