

03-50006982

Harnett County Central Permitting  
PO Box 65 Lillington, NC 27546  
Telephone Number 910-893-4759

**Application for Environmental Health Improvement Permit in Areas Zoned by Municipalities**

Landowner Information:

Name: Teddy + Shelia Byrd  
Address: PO Box 1052  
Coats, NC 27521  
Phone: 910-897-6609 (Hm)

Applicant Information:

Name: Shelia Byrd  
Address: PO Box 1052  
Coats NC 27521  
Phone: 910-897-3100 (WK)

Property Location:

E911 Address: 495 Fleming Rd  
PIN or Parcel #: 0690-43-9045.000 07 0690 0012 01  
State Road #: 2004 Lot/Tract Size: 2.07 AC  
Subdivision: \_\_\_\_\_ Lot #: \_\_\_\_\_

Give Specific directions to the property from Lillington: Hwy 27 to Hwy 55 in Coats.  
Right onto Hwy 55. Go thru next stoplight (main st)  
Right onto W. Washington St. Pass Washington St Apts on right.  
Next brick house on left.

Proposed Use:

- Single Family Dwelling (Size \_\_\_\_\_ X \_\_\_\_\_) # of Bedrooms \_\_\_\_\_  
Basement \_\_\_\_\_ Basement w/plumbing \_\_\_\_\_ Deck \_\_\_\_\_
- Multi-Family Dwelling - # of Units \_\_\_\_\_ # of Bedrooms/Units \_\_\_\_\_
- Manufactured Home (Size \_\_\_\_\_ X \_\_\_\_\_) # of Bedrooms \_\_\_\_\_ Garage \_\_\_\_\_  
Deck \_\_\_\_\_
- Number of Persons per Household \_\_\_\_\_
- Business - Square Footage Retail Space \_\_\_\_\_ Type \_\_\_\_\_
- Industry - Square Ft. \_\_\_\_\_ Type \_\_\_\_\_
- Home Occupation - # of Rooms/Size \_\_\_\_\_ Use \_\_\_\_\_
- Addition to Existing Building - Size 20 x 27 (2 levels) Use Bedroom/Bath (Top)  
Basement/Bath (Bottom)
- Other \_\_\_\_\_

Water Supply:  County  Well  Other

Sewer:  New Septic Tank  Existing Septic Tank  Revision  Sewer

Applicant's Signature Shelia Byrd

02/01

299 4/30 N

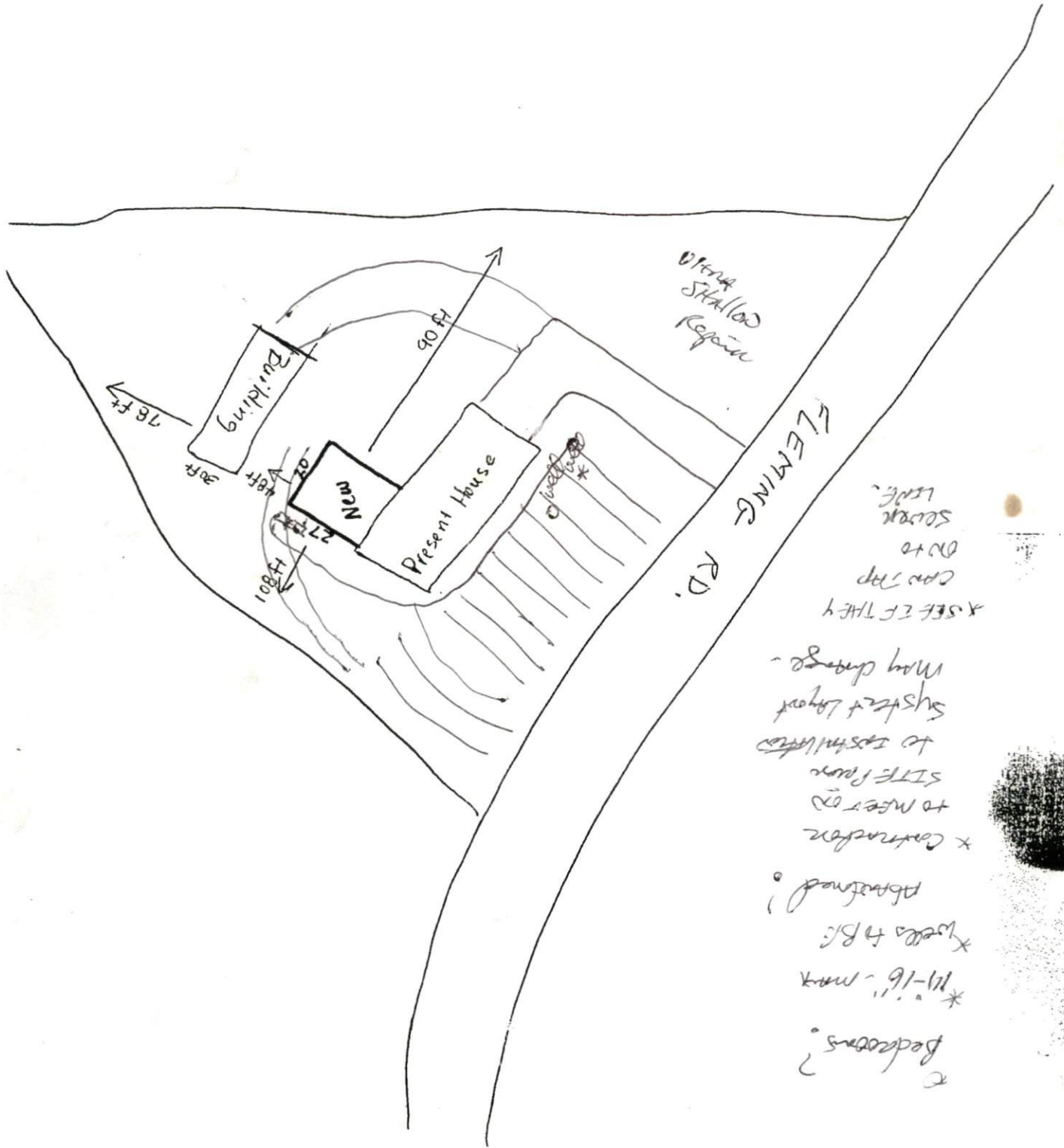

\* SEE IF THEY  
 CAN TOP  
 DO TO  
 SOUTH  
 LINE.  
 \* Contractor  
 TO MEET  
 TO MEET  
 SITE FROM  
 TO EXISTING  
 SYSTEM LAYOUT  
 MAY CHANGE -  
 \* BEDROOMS?  
 \* 11-16" MAX  
 \* WELLS TO B.I.  
 \* ABANDONED?

FLEMING RD.

