

#03-5-6924

HTE 03-5-6924

# HENNETT COUNTY HEALTH DEPARTMENT ENVIRONMENTAL HEALTH SECTION

16186

## OPERATIONS PERMIT

Name: (owner) Robb & Leles☒ New Installation☒ Septic TankProperty Location: SR# 210 + 1006 OLD STAGE☐ Repairs☒ Nitrification Line

Subdivision \_\_\_\_\_

Lot # \_\_\_\_\_

Tax ID # \_\_\_\_\_

Quadrant # \_\_\_\_\_

Contractor: Thompson Construction

Registration # \_\_\_\_\_

Basement with Plumbing: ☐ Garage: ☐Water Supply: ☐ Well ☒ Public ☐ CommunityDistance From Well: 50' ft.

Following are the specifications for the sewage disposal system on above captioned property.

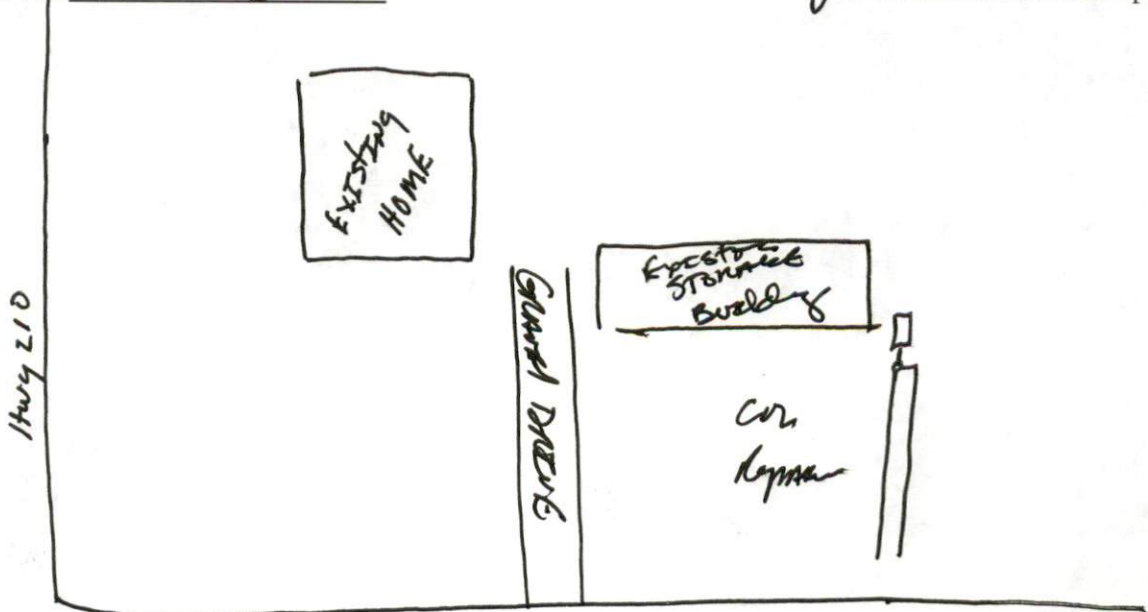
Type of system: ☒ Conventional ☐ Other \_\_\_\_\_Size of tank: Septic Tank: 1000 gallons Pump Tank: \_\_\_\_\_ gallons
 Subsurface Drainage Field No. of ditches 2 exact length of each ditch 80 ft. width of ditches 3 ft. depth of ditches 18-24 in.
 French Drain Required: - Linear feet
 Date: 6-25-03  
Johnston County Inspected by James E. Manthorn  
 Environmental Health Specialist
 PERMIT NO. 19993

SR 1006 OLD STAGE